

NOTES:

1) PROVIDED SURVEY DOES NOT INCLUDE PROPERTY LINES. NORTHERN AND WESTERN PROPERTY LINES ARE ESTIMATED FROM SURVEY MONUMENTS FOUND/SET DURING THE TIME OF THE SURVEY. EASTERN AND SOUTHERN PROPERTY LINES ARE NOT SHOWN AT THIS TIME.

I:\23jobs\2311010_00\CAD\F570\Site\Sheet\Exhibits\Pre-App Exhibits_FS 70-Site.dwg

9/8/2023 9:32 AM

HAMPT01610

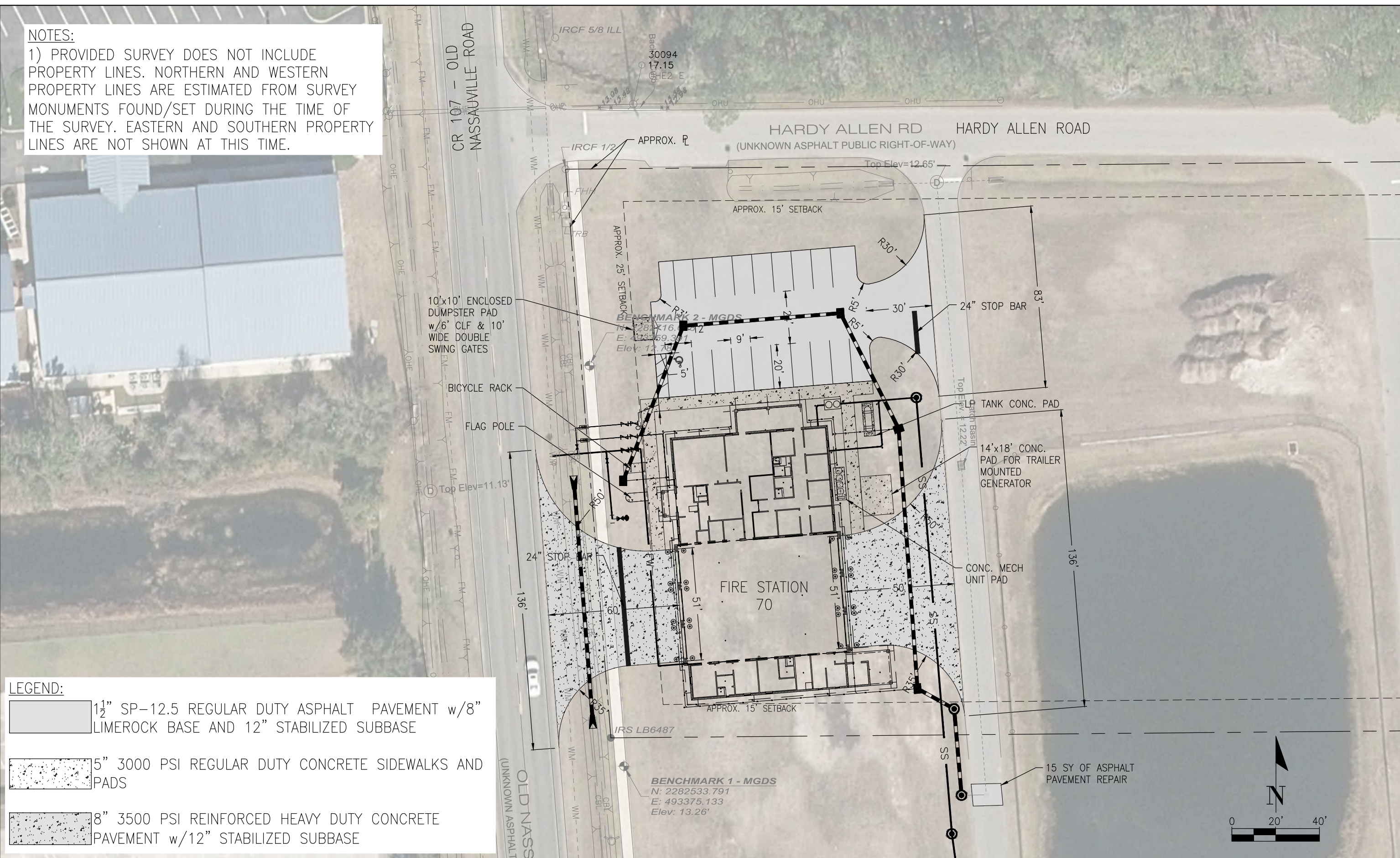

LEGEND:

	1 1/2" SP-12.5 REGULAR DUTY ASPHALT PAVEMENT w/8" LIMEROCK BASE AND 12" STABILIZED SUBBASE
	5" 3000 PSI REGULAR DUTY CONCRETE SIDEWALKS AND PADS
	8" 3500 PSI REINFORCED HEAVY DUTY CONCRETE PAVEMENT w/12" STABILIZED SUBBASE

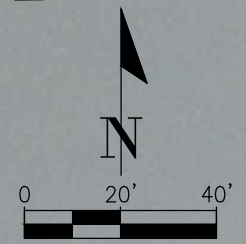

NO.	BY	DATE	SYMBOL	REVISIONS
5.				
4.				
3.				
2.				
1.				



©Copyright Hanson Professional Services Inc. 2016
HANSON

DESIGNER: D. HAMPTON DESIGN ENGINEER
 DRAWN BY: D. HAMPTON
 DATE: 09/21/2022
 CHECKED BY: R. DOWNING FLORIDA REGISTRATION NO. XXXX
 DATE: 09/22/2022

ACON CONSTRUCTION

HANSON PROJECT NO. 22L0133
 DATE: 09/21/2022
 SCALE: AS NOTED

**NASSAU COUNTY FIRE STATION 70
 PRELIMINARY SITE PLAN**

SHEET NO.

THE OFFICIAL RECORD OF THIS SHEET IS THE ELECTRONIC FILE DIGITALLY SIGNED AND SEALED UNDER RULE 61G15-23.004, F.A.C.