

Text: gmp.rvt For Date: Aug 15, 2023 12:03pm Filename: L:\2017\17-0279\mgen\mgen\OWSA\Production\PhA\C2.10_DWG_17-0279_plt.dwg

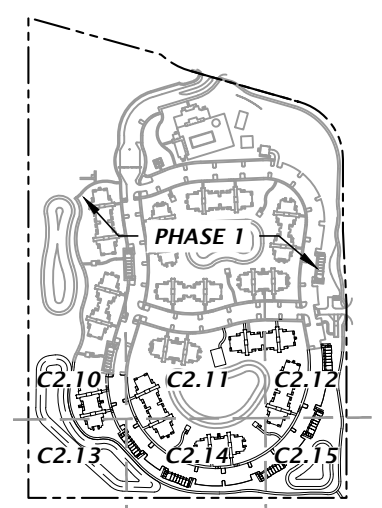
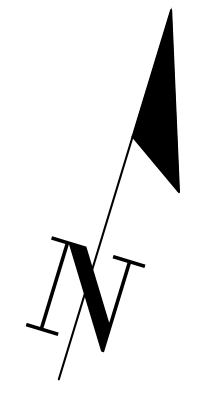
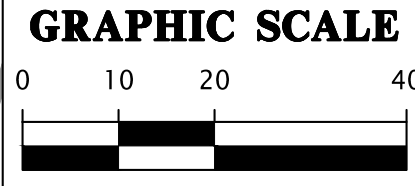

STORMWATER STRUCTURE TABLE

STRUCTURE:	STRUCTURE TYPE	TOP	INVERT ELEV	PIPE DIA.	NORTHING & EASTING
S-303	TYPE 'C' INLET PER FDOT INDEX NO. 425-052*	15.60'	9.33' E 9.33' SE 10.00' NW	18" 18" 8"	N: 2283291.64 E: 451367.83
S-304	TYPE 'Y' INLET PER FDOT INDEX NO. 425-053*	14.54'	9.60' W 10.85' NE	18" 18"	N: 2283297.28 E: 451418.69
S-315	TYPE 'C' INLET PER FDOT INDEX NO. 425-052*	13.00'	9.83' N	24"	N: 2283378.42 E: 451163.77
S-316	24" FLARED END SECTION PER FDOT INDEX NO. 430-020	N/A	7.50' S	24"	N: 2283446.25 E: 451164.06

NOTES:

- * REFER TO FDOT INDEX 425-001 AND 425-010 FOR ADDITIONAL INFORMATION AS REQUIRED PER STRUCTURE.
- REFER TO SHEET C2.00 FOR YARD DRAIN (YD-*) STRUCTURE INFORMATION.

8455 Merchants Way, Ste. 102
Jacksonville, Florida 32222
www.chw-inc.com
www.chw-inc.com
est. 1988 FLORIDA
CA-3075

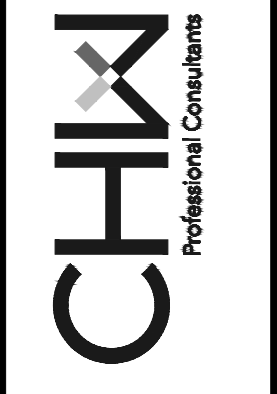

SCALE: 1"=20'
VERIFY ALL DIMENSIONS ON ORIGINAL DRAWING
IF ANY DIMENSIONS DO NOT MATCH THIS SHEET, ADJUST SCALES ACCORDINGLY.

CONSTRUCTION PERSONNEL
DATE: 5/26/23 - SECOND SUBMITTAL

CLIENT: DAVIS & SONS
PROJECT: MILLS CREEK PRESERVE PHASE 2

DESIGNER: K. MERRITT
PROJECT ENGINEER: M. MASON
QUALITY CONTROL: D. YOUNG
PROJECT NUMBER: 17-0279.01

MITCHELL G. MASON
Mitchell G. Mason, P.E.
State of Florida, Professional Engineer, License No. 92335
This item has been digitally signed and sealed by Mitchell G. Mason, P.E., on the date indicated here: 08/15/2023
Printed copies of this document are not considered signed and sealed and the signature must be verified on any electronic copies.

FL PE No. 92335
SHEET NO. C2.10

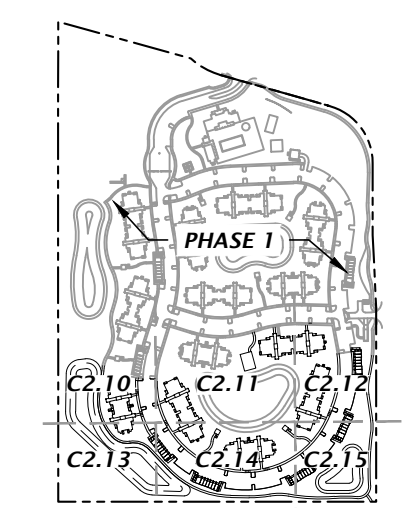
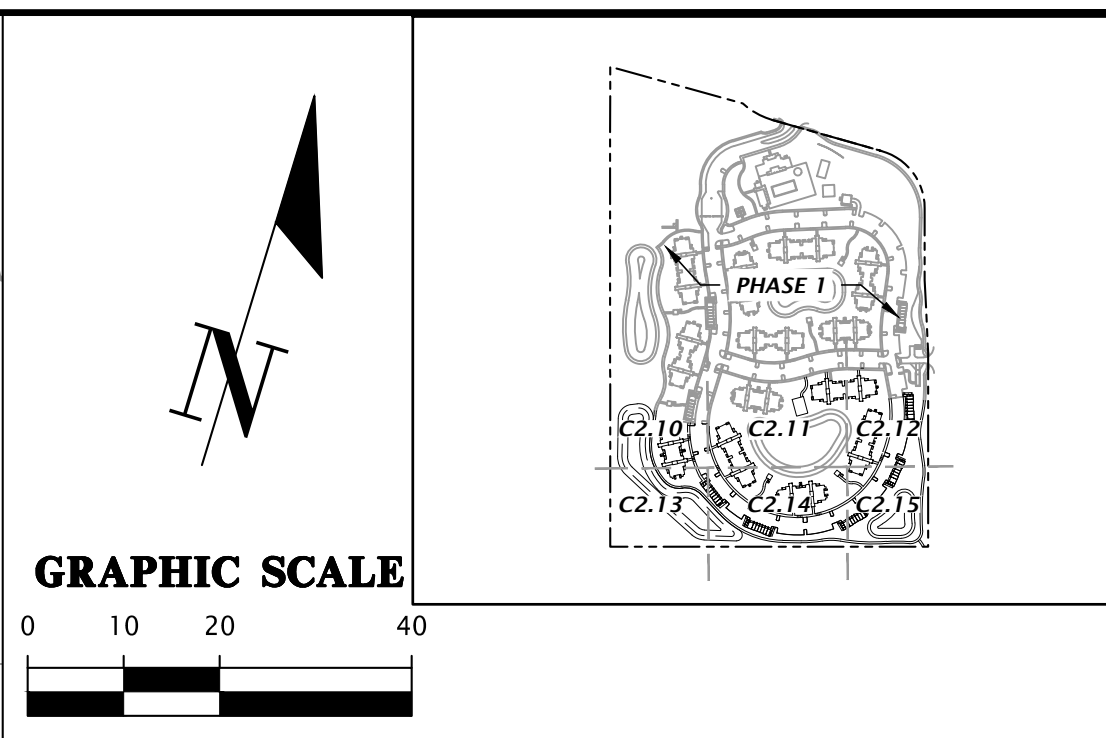
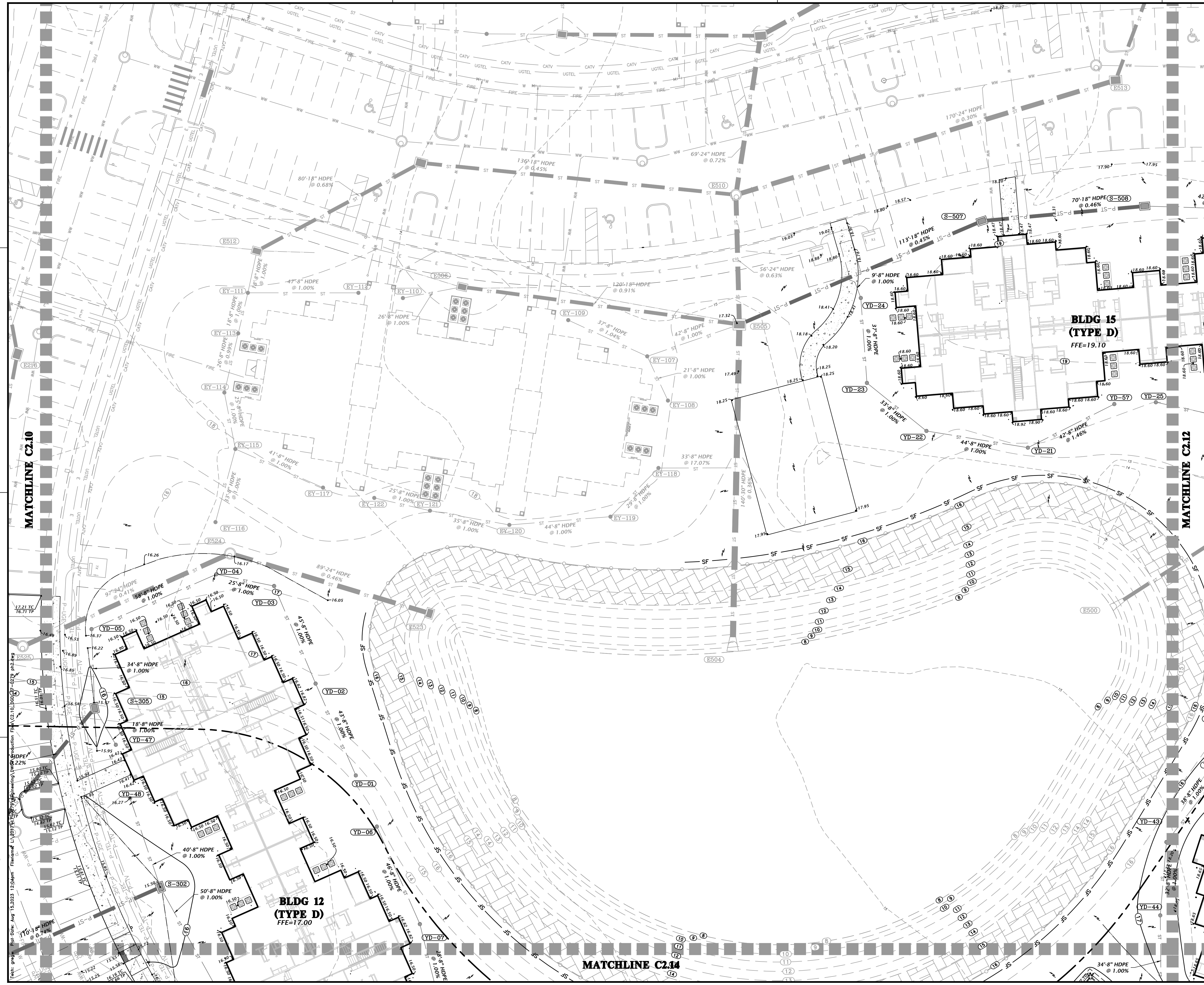

STORMWATER STRUCTURE TABLE

STRUCTURE:	STRUCTURE TYPE	TOP	INVERT ELEV	PIPE DIA.	NORTHING & EASTING
S-302	TYPE 'C' INLET PER FDOT INDEX NO. 425-052*	15.50'	9.30' SW 11.00' NW 11.00' SE	18" 8"	N: 2283292.56 E: 451493.31
S-305	TYPE 'C' INLET PER FDOT INDEX NO. 425-052*	15.51'	11.00' SW 11.71' N 11.00' SE	18" 8"	N: 2283357.88 E: 451443.97
S-507	TYPE 'C' INLET PER FDOT INDEX NO. 425-052*	18.25'	9.01' E 9.01' SW	18" 18"	N: 2283668.67 E: 451747.10
S-508	TYPE 'C' INLET PER FDOT INDEX NO. 425-052*	17.74'	14.50' E 9.33' W	18" 18"	N: 2283695.14 E: 451812.01
S-E505	TYPE 'D' INLET PER FDOT INDEX NO. 425-052*	17.35'	8.50' N 8.50' S 10.87' W 8.50' NE 14.77' SW	24" 30" 18" 18"	N: 2283595.87 E: 451660.54

- NOTES:**
- * REFER TO FDOT INDEX 425-001 AND 425-010 FOR ADDITIONAL INFORMATION AS REQUIRED PER STRUCTURE
 - REFER TO SHEET C2.00 FOR YARD DRAIN (YD-**) STRUCTURE INFORMATION

CHW

 Professional Consultants

8485 Merchants Way, Ste. 102
 Jacksonville, Florida 32222
 www.chw-inc.com
 est. 1989 FLORIDA CA-3075

SCALE: 1"=20'
 VERIFY ALL DATA ON ORIGINAL DRAWING
 THIS SHEET HAS BEEN REVISIONED
 THIS SHEET ADJUST SCALES ACCORDINGLY.

PROJECT: MILLS CREEK PRESERVE PHASE 2
 SHEET TITLE: DETAILED GRADING AND DRAINAGE PLAN
 SHEET NUMBER: 17-0279.01

CLIENT: DAVIS & SONS
 PROJECT: MILLS CREEK PRESERVE PHASE 2
 SHEET TITLE: DETAILED GRADING AND DRAINAGE PLAN

DESIGNER: MITCHELL G. MASON
 PROJECT ENGINEER: K. MERRITT
 MASON: M. MASON
 QUALITY CONTROL: D. YOUNG
 PROJECT NUMBER: 17-0279.01

Mitchell G. Mason, P.E.
 State of Florida, Professional Engineer, License No. 92335
 This item has been digitally signed and sealed by Mitchell G. Mason, P.E. on the state indicated here. 08/15/2023
 Printed copies of this document are not considered signed and sealed and the signature must be verified on any electronic copies.

FL PE No. 92335
 SHEET NO. **C2.11**

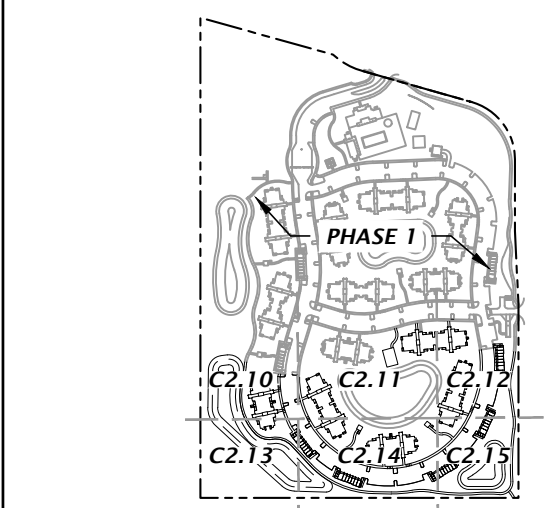
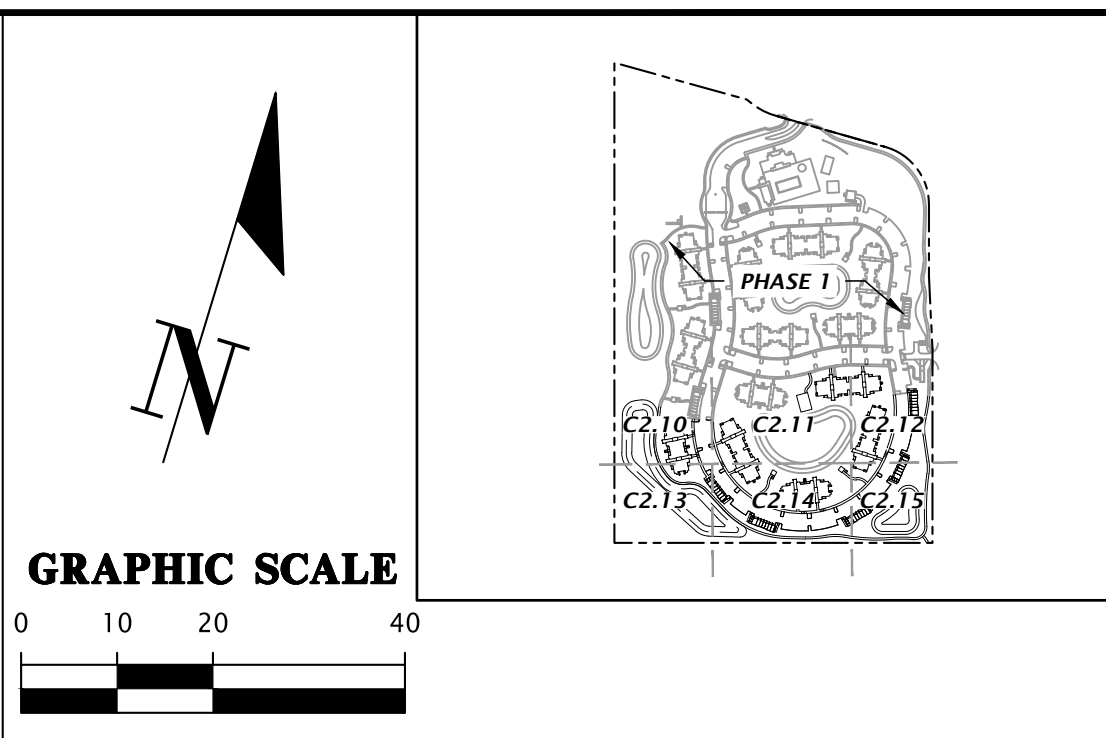

STORMWATER STRUCTURE TABLE

STRUCTURE:	STRUCTURE TYPE	TOP	INVERT ELEV	PIPE DIA.	NORTHING & EASTING
S-607	TYPE 'F' INLET PER FDOT INDEX NO. 425-053*	16.65'	9.26' S 9.26' NW 12.29' W	18"	N: 2283479.48 E: 452058.43
S-608	TYPE 'C' INLET PER FDOT INDEX NO. 425-052*	17.14'	12.91' E 13.93' N 13.93' S	8"	N: 2283492.20 E: 451998.02
S-609	TYPE 'C' INLET PER FDOT INDEX NO. 425-052*	17.44'	9.70' SE 9.70' N	18"	N: 2283575.35 E: 452001.02

- NOTES:**
- * REFER TO FDOT INDEX 425-001 AND 425-010 FOR ADDITIONAL INFORMATION AS REQUIRED PER STRUCTURE
 - REFER TO SHEET C2.00 FOR YARD DRAIN (YD-**) STRUCTURE INFORMATION

CHW
Professional Consultants

8465 Merchants Way, Ste. 102
Jacksonville, Florida 32222
www.chw-inc.com
904.769.8521
est. 1988 FLORIDA
CA-3075

SCALE: 1"=20'
VERTICAL SCALE ON ORIGINAL DRAWING
IF SHOWN IN THIS SHEET, ADJUST SCALES ACCORDINGLY.

CONTRACTOR: DAVIS & SONS
PROJECT: MILLS CREEK PRESERVE PHASE 2
SHEET TITLE: DETAILED GRADING AND DRAINAGE PLAN

DESIGNER: MITCHELL G. MASON
PROJECT ENGINEER: K. MERRITT
QUALITY CONTROL: M. MASON
PROJECT NUMBER: 17-0279.01

FL PE No. 92335
SHEET NO. **C2.12**

This item has been digitally signed and sealed by Mitchell G. Mason, P.E. on the date indicated here: 08/15/2023
Printed copies of this document are not considered signed and sealed and the signature must be verified on any electronic copies.

12-2N-26-1601-0001-0000
 PLUMMER CREEK HOMEOWNERS
 ASSOCIATION INC
 21.6 AC

MATCHLINE C2.10

BLDG 5
 (TYPE B)
 FFE=17.00

SMF-3
 MIN TOP = 14.00-FT
 MIN BOT = 7.00-FT
 DHW (25YR-24HR) = 13.37

MATCHLINE C2.14

TAX PARCEL:
 12-26-1602-0001-0000
 OWNER:
 PLUMMER CREEK HOMEOWNERS

15' MEDIUM DENSITY
 BUFFER
 PROPERTY LINE
 (TYP)
 20'SETBACK (TYP)

DRAINAGE EASEMENT TO
 BE DEDICATED TO NASSAU
 COUNTY REFER TO SHEET
 C2.00 FOR OVERALL
 DIMENSIONS

12-2N-26-1602-00A2-0000
 PLUMMER CREEK HOMEOWNERS
 ASSOCIATION INC
 26.92 AC

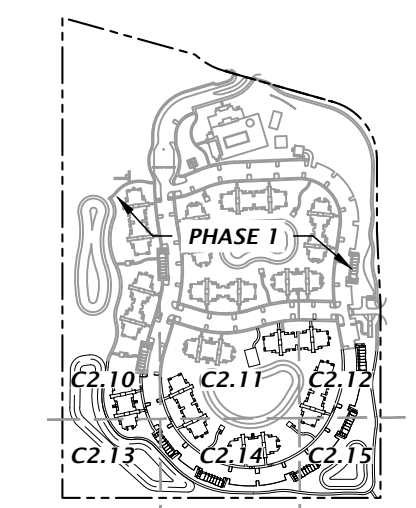
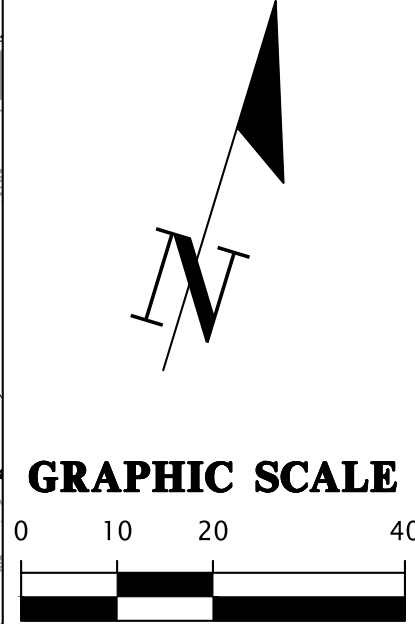

STORMWATER STRUCTURE TABLE

STRUCTURE	STRUCTURE TYPE	TOP	INVERT ELEV	PIPE DIA.	NORTHING & EASTING
S-300	18" FLARED END SECTION PER FDOT INDEX NO. 430-020	8.75'	7.00' N	18"	N: 2283132.34 E: 451419.08
S-301	MANHOLE PER FDOT INDEX NO. 425-001*	16.01'	8.48' NW 8.48' S 8.48' NE	18"	N: 2283220.32 E: 451409.98

- NOTES:**
- * REFER TO FDOT INDEX 425-001 AND 425-010 FOR ADDITIONAL INFORMATION AS REQUIRED PER STRUCTURE
 - REFER TO SHEET C2.00 FOR YARD DRAIN (YD-*) STRUCTURE INFORMATION

Title: gwpw Plot Date: Aug 15, 2023 12:55pm Filename: L:\2017\17-0279\Engineering\DWG\Production_Plan\C2.13_C2.00_17-0279_plt.dwg

8455 Merchants Way, Ste. 102
 Jacksonville, Florida 32222
 (904) 619-8521
 www.chw-inc.com
 est. 1988 FLORIDA CA-3075

CHW

Professional Consultants

SCALE: 1"=20'
 VERIFY ALL DIMENSIONS
 AGAINST ORIGINAL DRAWING
 IF ANY DISCREPANCIES
 THIS SHEET, ADJUST
 SCALES ACCORDINGLY.

SUBMITTAL:
 1/17/23 - FIRST SUBMITTAL
 5/26/23 - SECOND SUBMITTAL

CLIENT: DAVIS & SONS
 PROJECT: MILLS CREEK PRESERVE PHASE 2
 SHEET TITLE: DETAILED GRADING AND DRAINAGE PLAN

DESIGNER:
 K. MERRITT
 PROJECT ENGINEER:
 M. MASON
 QUALITY CONTROL:
 D. YOUNG
 PROJECT NUMBER:
 17-0279.01

Mitchell G. Mason, P.E.
 State of Florida, Professional
 Engineer, License No. 92335
 This item has been digitally
 signed and sealed by Mitchell
 G. Mason, P.E. on the date
 indicated here: 08/15/2023
 Printed copies of this
 document are not considered
 signed and sealed and the
 signature must be verified on
 any electronic copies.

FL PE No. 92335
 SHEET NO.

C2.13

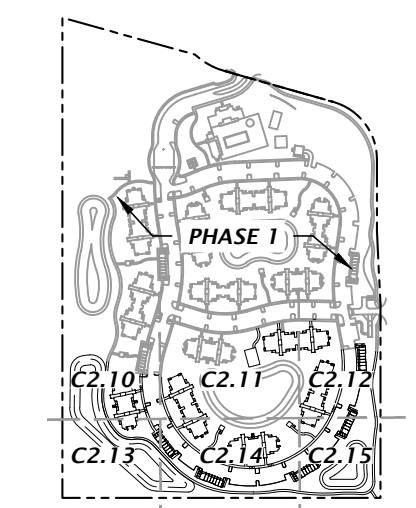
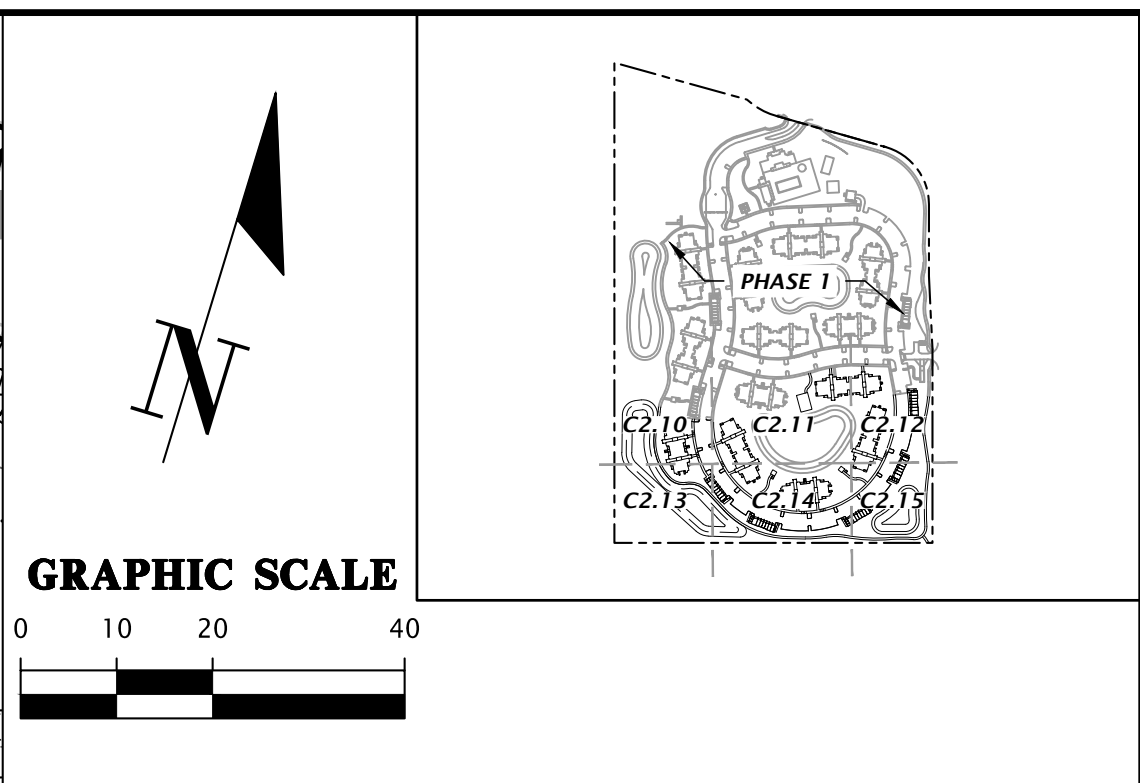
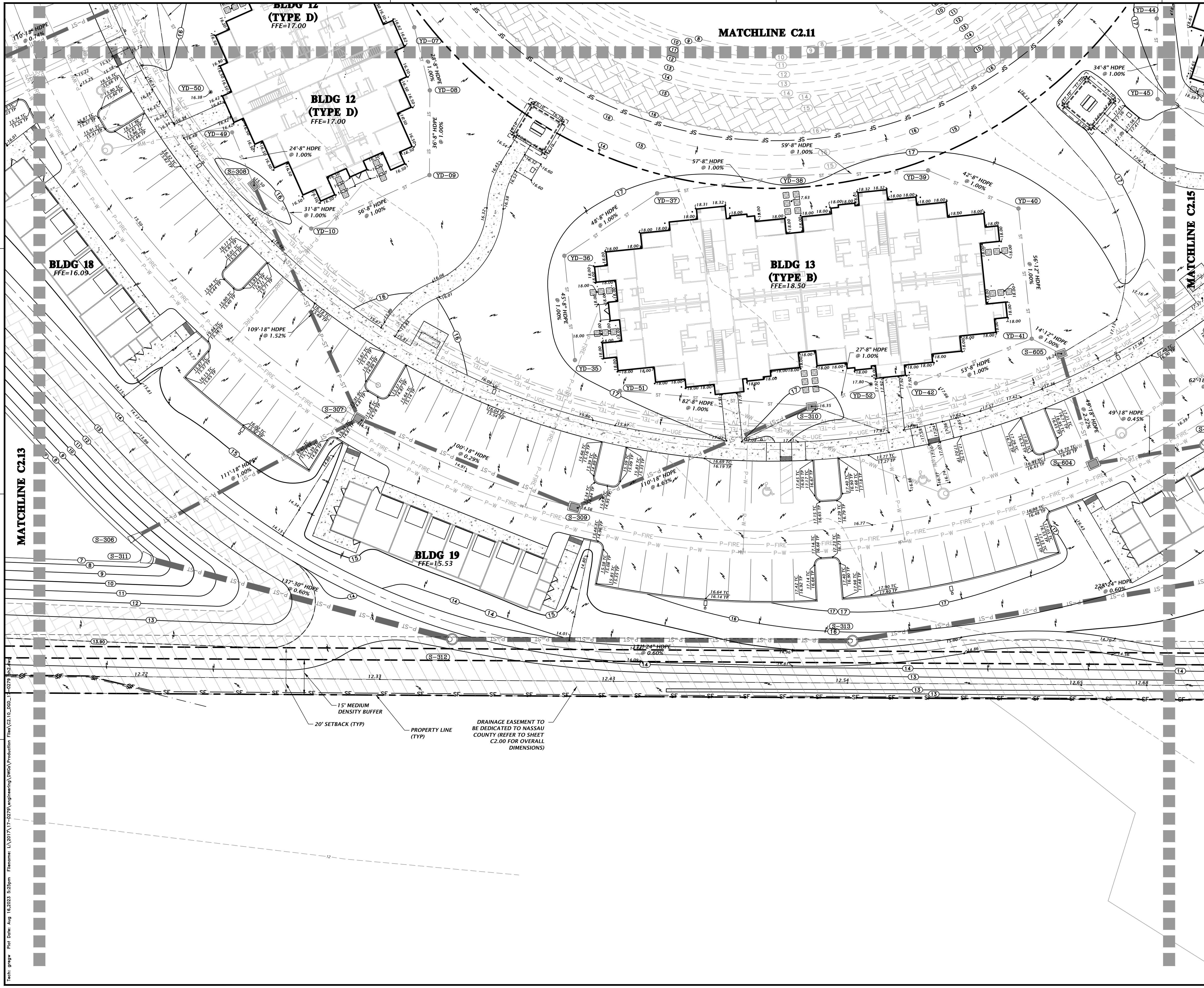

STORMWATER STRUCTURE TABLE				
STRUCTURE	STRUCTURE TYPE	TOP	INVERT ELEV	PIPE DIA. & NORTHING & EASTING
S-306	18" FLARED END SECTION PER FDOT INDEX NO. 430-020	8.75'	7.00' NE	18" N: 2283064.52 E: 451551.73
S-307	TYPE "B" INLET PER FDOT INDEX NO. 425-053*	14.56'	8.11" E 8.11" SW	18" N: 2283142.79 E: 451630.54
S-308	TYPE "C" INLET PER FDOT INDEX NO. 425-052*	15.50'	9.77" SE 11.00" NW	18" N: 2283225.25 E: 451558.50
S-309	TYPE "B" INLET PER FDOT INDEX NO. 425-053*	14.57'	8.40" W 8.40" NE	18" N: 2283133.45 E: 451729.81
S-310	TYPE "C" INLET PER FDOT INDEX NO. 425-052*	16.35'	13.50" SW 13.50" NE	18" N: 2283204.27 E: 451814.28
S-311	30" FLARED END SECTION PER FDOT INDEX NO. 430-020	9.75'	7.00' E	30" N: 2283059.12 E: 451558.91
S-312	MANHOLE PER FDOT INDEX NO. 425-001*	13.69'	7.82" E 7.82" W	24" N: 2283064.19 E: 451696.20
S-313	MANHOLE PER FDOT INDEX NO. 425-001*	15.48'	8.85" NE 8.85" W	24" N: 2283113.42 E: 451860.16
S-604	TYPE "B" INLET PER FDOT INDEX NO. 425-053*	16.08'	10.25" NE 12.23" NW	18" N: 2283215.83 E: 451936.62
S-605	TYPE "C" INLET PER FDOT INDEX NO. 425-052*	16.24'	13.32" SE 13.32" W	18" N: 2283256.85 E: 451909.72

- NOTES:
- * REFER TO FDOT INDEX 425-001 AND 425-010 FOR ADDITIONAL INFORMATION AS REQUIRED PER STRUCTURE
 - REFER TO SHEET C2.00 FOR YARD DRAIN (YD-**) STRUCTURE INFORMATION

Title: gmp; Plot Date: Aug 16, 2023 5:28pm; Filename: L:\2017\17-0279\Engineering\DWG\Production\17-0279-C2.11-DWG.dwg; Plotter: HP DesignJet T1100e; Plot Scale: 1"=20';

CHW
 Professional Consultants
 8465 Merchants Way, Ste. 102
 Jacksonville, Florida 32222
 www.chw-inc.com
 904.619.8521
 est. 1989 FLORIDA CA-3075

SCALE: 1"=20'
 VERIFY ALL DATA ON ORIGINAL DRAWING
 THIS SHEET, ADJUST SCALES ACCORDINGLY.

CONTRACTOR: DAVIS & SONS
 PROJECT: MILLS CREEK PRESERVE PHASE 2
 SHEET TITLE: DETAILED GRADING AND DRAINAGE PLAN
 SHEET NUMBER: 17-0279.01

DESIGNER: MITCHELL G. MASON
 PROJECT ENGINEER: K. MERRITT
 PROJECT ENGINEER: M. MASON
 QUALITY CONTROL: D. YOUNG
 PROJECT NUMBER: 17-0279.01

Mitchell G. Mason, P.E.
 State of Florida, Professional Engineer, License No. 92335
 This item has been digitally signed and sealed by Mitchell G. Mason, P.E. on the date indicated here: 08/16/2023
 Printed copies of this document are not considered signed and sealed and the signature must be verified on any electronic copies.

FL PE No. 92335
 SHEET NO. C2.14

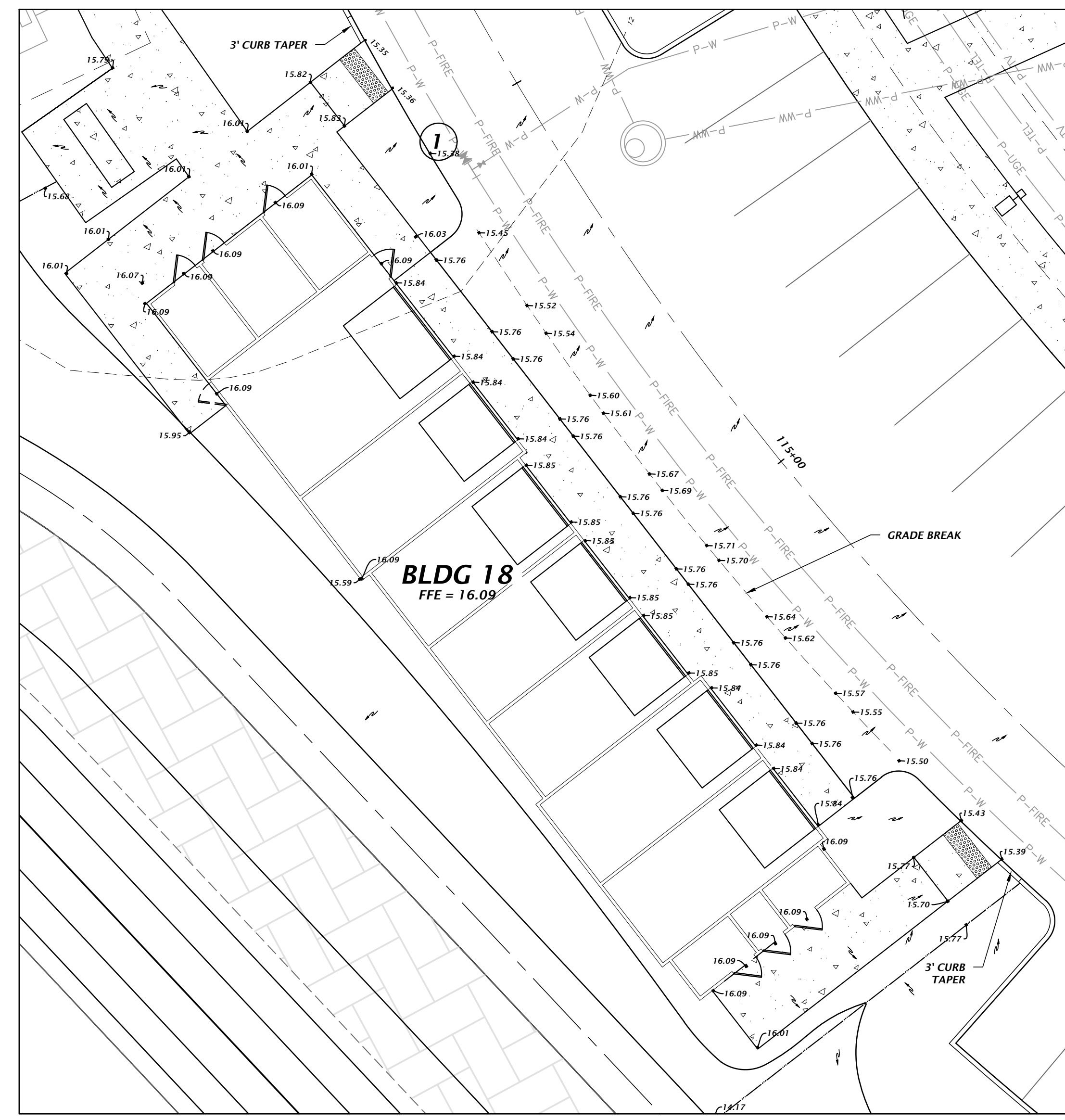
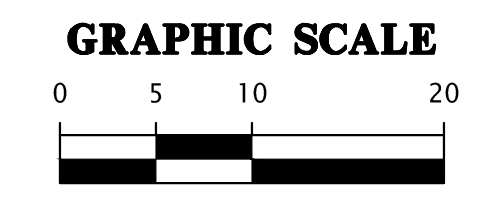
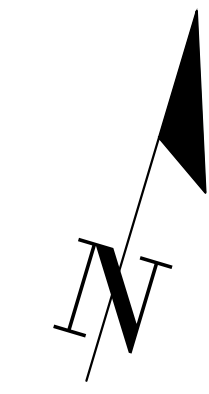

**GARAGE VIEW 1
BLDG 18**
1" = 10'

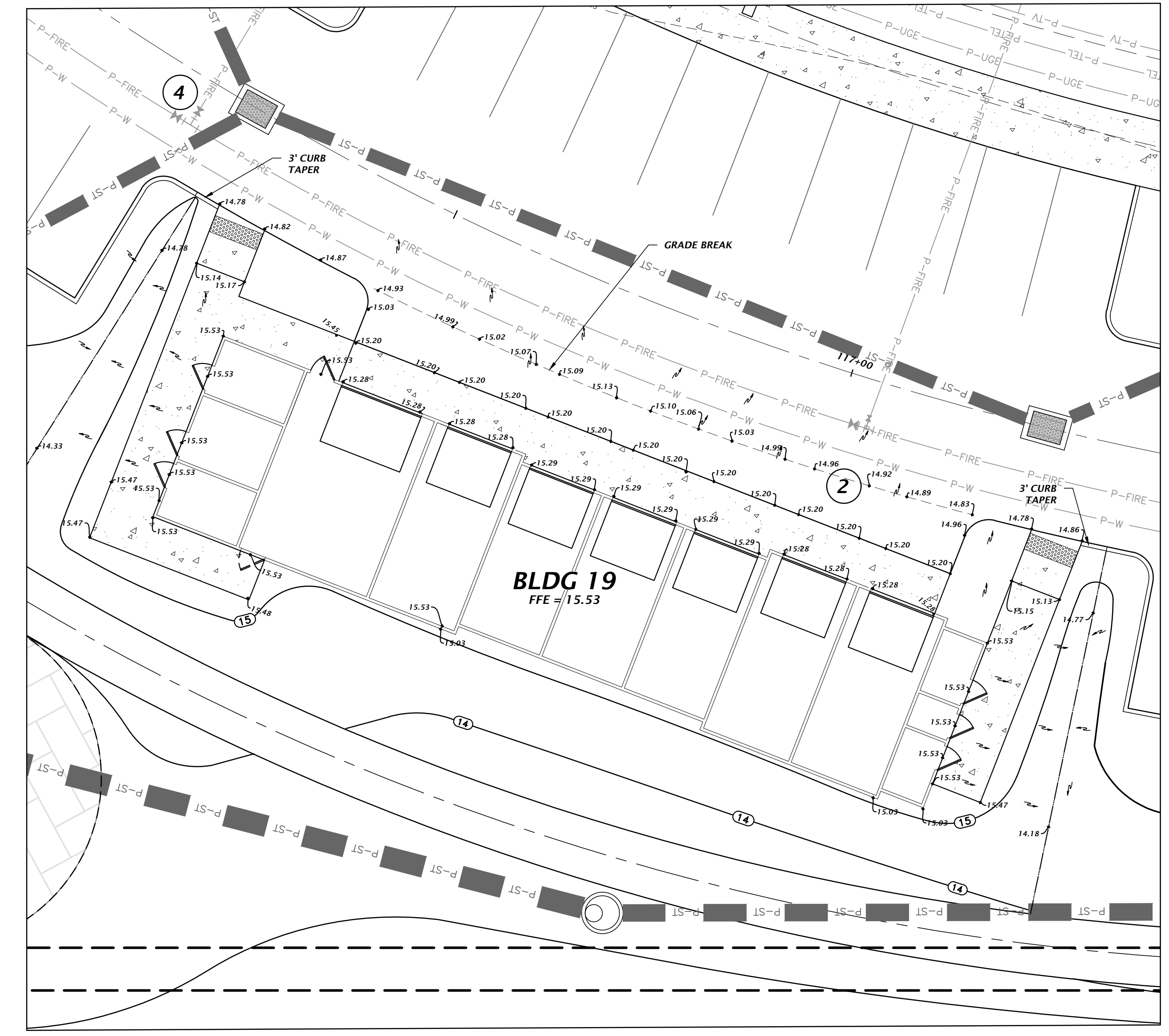

**GARAGE VIEW 2
BLDG 19**
1" = 10'

Text: mitchell.m Plot Date: May 26, 2023 3:50pm File: \\101-chn-inc\local\jobs\17-0279\Engineering\DWG\Production\Plan\21.16_00P_17-0279.plt.dwg

845E Merchants Way, Ste. 102
Jacksonville, Florida 32222
www.chnw-inc.com
est. 1988 FLORIDA
CA-3075

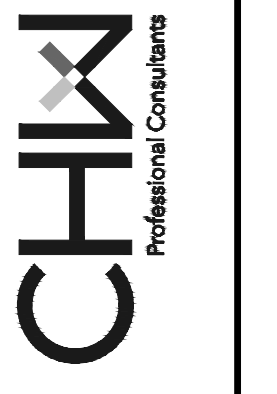

SCALE: 1" = 10'
VERIFY SCALE ON ORIGINAL DRAWING
IF ANY SCALE DISCREPANCY, THIS SHEET, ADJUST SCALES ACCORDINGLY.

CONSTRUCTION REVISIONS

DATE: 5/26/23
SUBMITTAL: 17-0279 - FIRST SUBMITTAL
5/26/23 - SECOND SUBMITTAL

CLIENT: DAVIS & SONS
PROJECT: MILLS CREEK PRESERVE PHASE 2
SHEET TITLE: DETAILED GRADING AND DRAINAGE GARAGE VIEWS

DESIGNER: K. MERRITT
PROJECT ENGINEER: M. MASON
QUALITY CONTROL: D. YOUNG
PROJECT NUMBER: 17-0279.01

Mitchell G. Mason, P.E.
State of Florida, Professional Engineer, License No. 92335
This item has been digitally signed and sealed by Mitchell G. Mason, P.E. on the date indicated here: 05/15/2023
Printed copies of this document are not considered signed and sealed and the signature must be verified on any electronic copies.

FL PE No. 92335
SHEET NO. C2.16

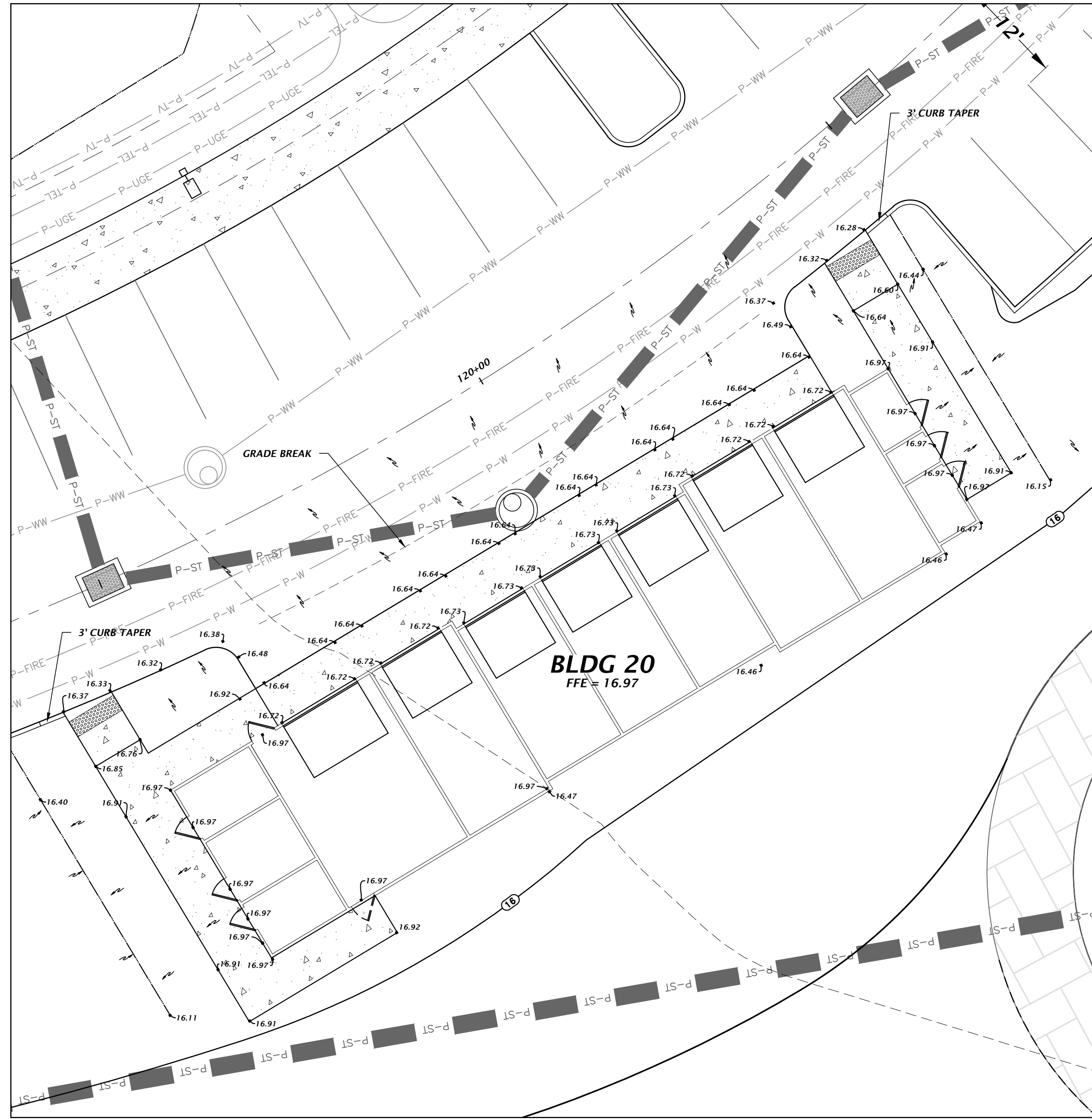

GARAGE VIEW 3
BLDG 20
 1" = 10'

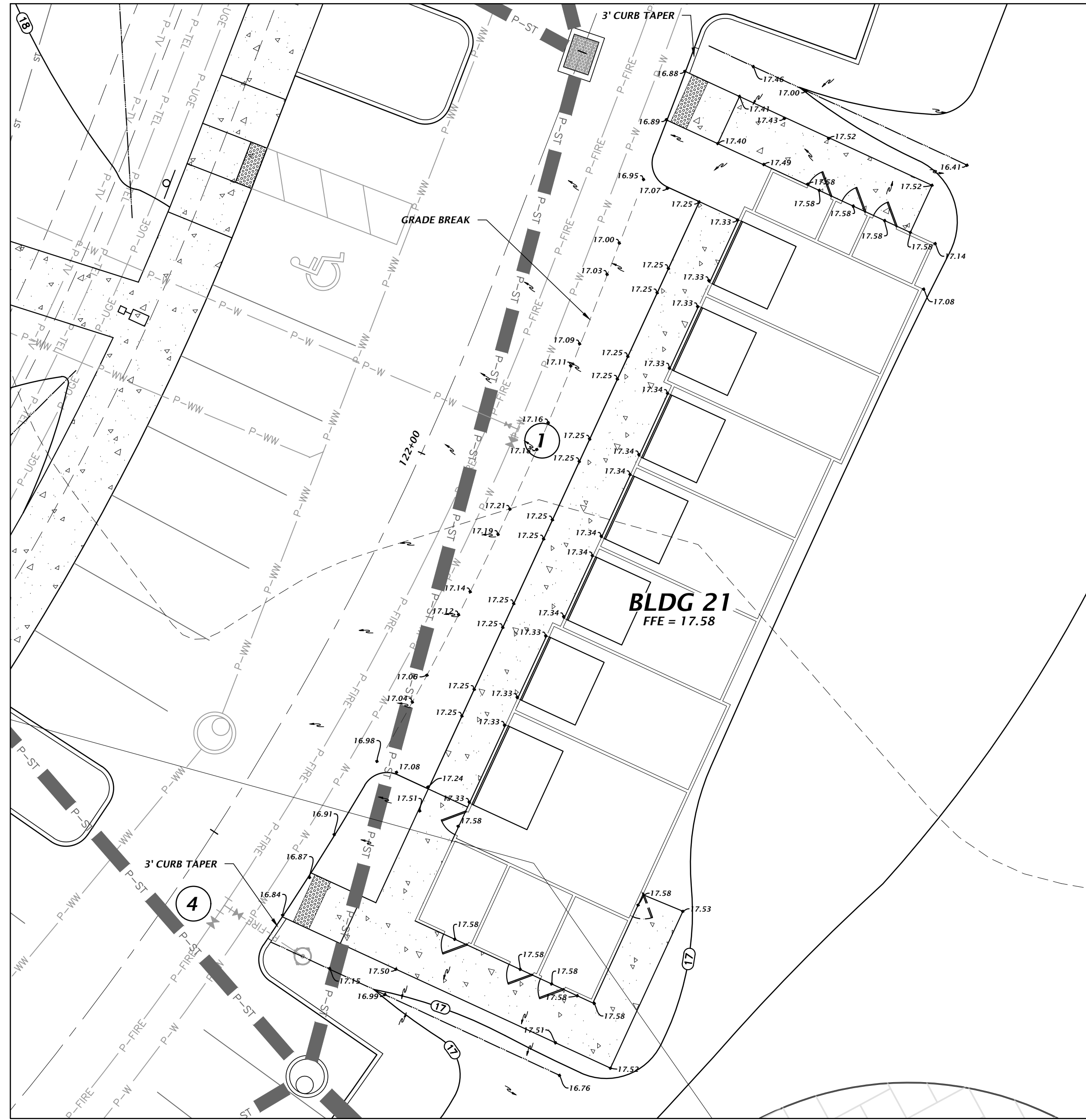

GARAGE VIEW 4
BLDG 21
 1" = 10'

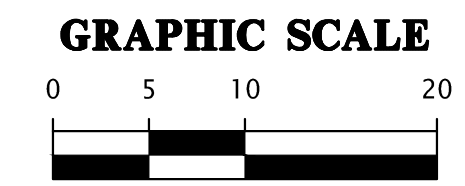
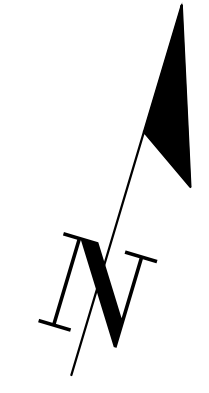

Test: mitchellm Pot Date: May 26, 2023 3:32pm Filepath: \\101.chw-inc.local\jobs\2017-0279\Engineering\DWG\Production Files\21.17-0279.plt.dwg

845E Merchants Way, Ste. 102
 Jacksonville, Florida 32222
 www.chw-inc.com
 est. 1988 FLORIDA
 CA-3075

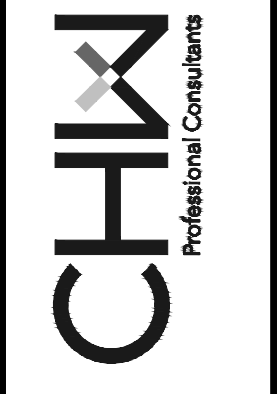

SCALE: 1" = 10'
 VERIFY SCALE ON ORIGINAL DRAWING
 IF SHOWN IN CONFLICT WITH THIS SHEET, ADJUST SCALES ACCORDINGLY.

CONSTRUCTION REVISIONS

SUBMITTALS:
 174723 - FIRST SUBMITTAL
 5/26/23 - SECOND SUBMITTAL

CLIENT: DAVIS & SONS
 PROJECT: MILLS CREEK PRESERVE PHASE 2
 SHEET TITLE: DETAILED GRADING AND DRAINAGE GARAGE VIEWS

DESIGNER: MITCHELL G. MASON
 PROJECT ENGINEER: K. MERRITT
 PROJECT ENGINEER: M. MASON
 QUALITY CONTROL: D. YOUNG
 PROJECT NUMBER: 17-0279.01

Mitchell G. Mason, P.E.
 State of Florida, Professional Engineer, License No. 92335
 This item has been digitally signed and sealed by Mitchell G. Mason, P.E. on the date indicated here: 05/15/2023
 Printed copies of this document are not considered signed and sealed and the signature must be verified on any electronic copies.

FL PE No. 92335
 SHEET NO. C2.17

Text: mibhelm Plot Date: May 26, 2023 3:33pm Filepath: \\101.chm-inc\local\user\2017\17-0279\Engineering\DWG\Production\Plan\21.18_00P_17-0279_pl2.dwg

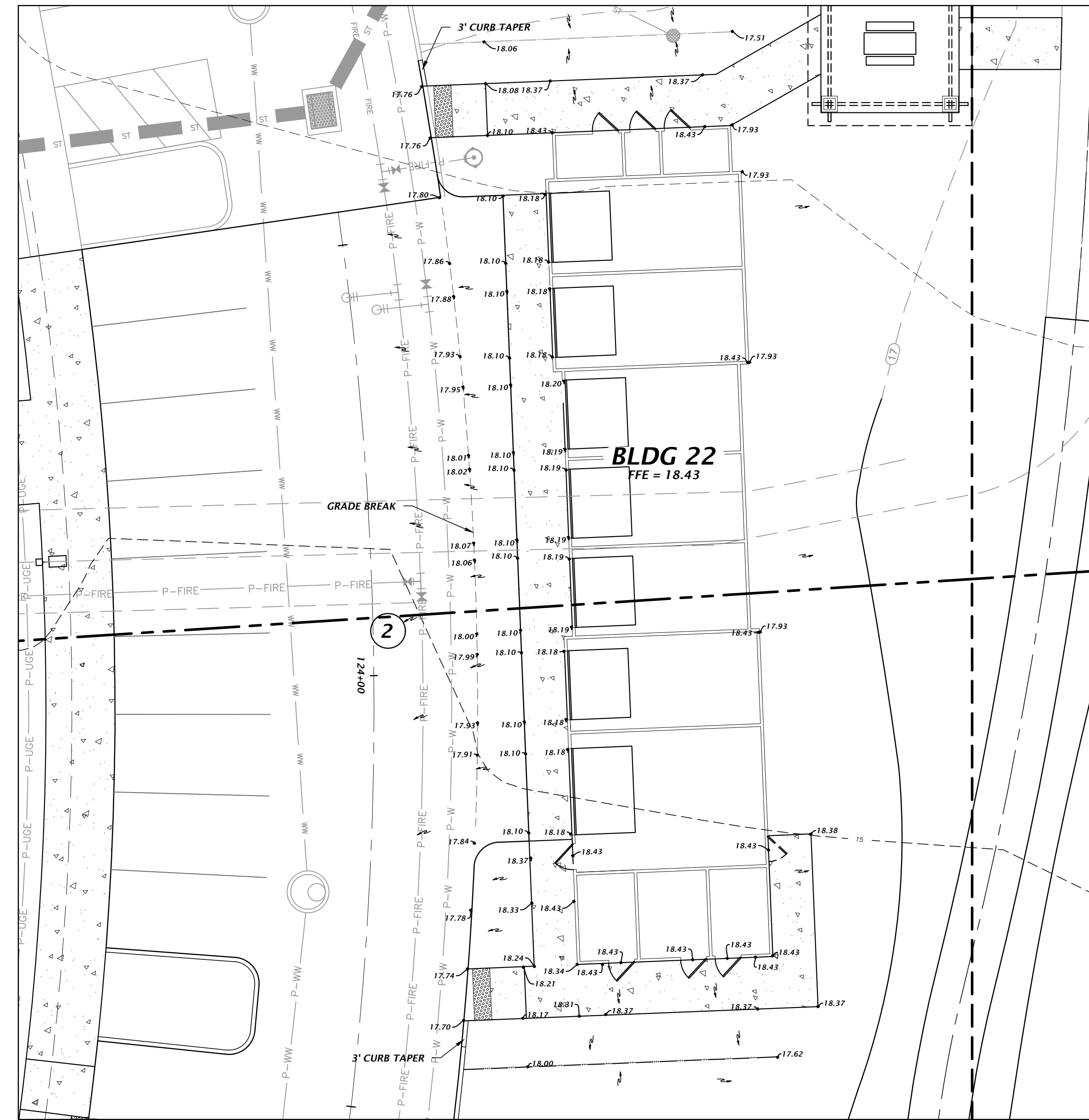

GARAGE VIEW 5
BLDG 22
1" = 10'

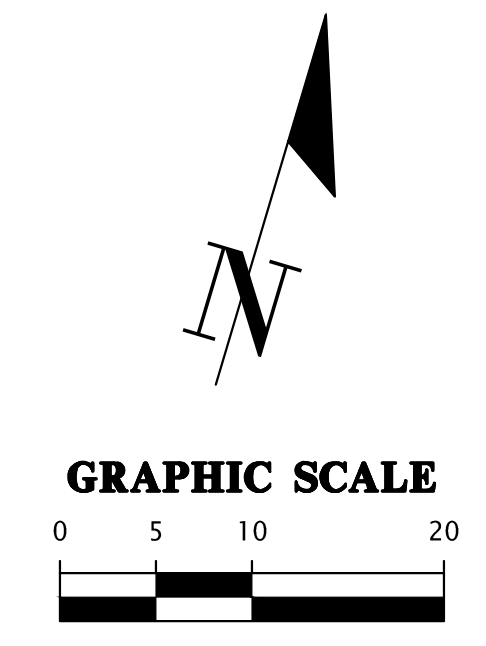

CHW Professional Consultants 845E Marchants Way, Ste. 102 Jacksonville, Florida 32222 www.chw-inc.com 904.761.6521 est. 1988 FLORIDA CA-5075	
SCALE: 1" = 10' VERIFY SCALE ON ORIGINAL DRAWING IF ANY DISCREPANCY THIS SHEET, ADJUST SCALES ACCORDINGLY.	CONSTRUCTION REVISIONS
CLIENT: DAVIS & SONS PROJECT: MILLS CREEK PRESERVE PHASE 2 SHEET TITLE: DETAILED GRADING AND DRAINAGE GARAGE VIEWS	DRAWING NO.: 17-0279.01 SUBMITTAL: 5/26/23 - SECOND SUBMITTAL
DESIGNER: MITCHELL G. MASON PROJECT ENGINEER: MITCHELL G. MASON, P.E. QUALITY CONTROL: D. YOUNG PROJECT NUMBER: 17-0279.01	CLIENT: DAVIS & SONS PROJECT: MILLS CREEK PRESERVE PHASE 2 SHEET TITLE: DETAILED GRADING AND DRAINAGE GARAGE VIEWS
Mitchell G. Mason, P.E. State of Florida, Professional Engineer, License No. 92335 This item has been digitally signed and sealed by Mitchell G. Mason, P.E. on the date indicated here: 05/15/2023 Printed copies of this document are not considered signed and sealed and the signature must be verified on any electronic copies.	
FL PE No. 92335 SHEET NO.:	C2.18

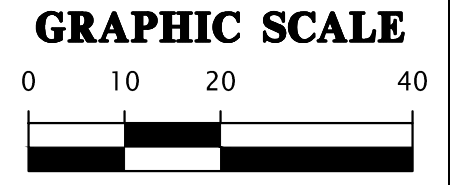

8465 Marchants Way, Ste. 102
Jacksonville, Florida 32222
www.chw-inc.com
est. 1988 FLORIDA
CA-3075

CHW
Professional Consultants

SCALE: 1"=20'
VERIFY SCALE ON ORIGINAL DRAWING
IF ANY SCALE DISCREPANCY THIS SHEET, ADJUST SCALES ACCORDINGLY.

CONSTRUCTION AND REVISIONS

DATE: 5/26/23
SUBMITTAL: SECOND SUBMITTAL

CLIENT: DAVIS & SONS
PROJECT: MILLS CREEK PRESERVE PHASE 2

DESIGNER: K. MERRITT
PROJECT ENGINEER: M. MASON
QUALITY CONTROL: D. YOUNG
PROJECT NUMBER: 17-0279.01

MITCHELL G. MASON
Professional Engineer, License No. 92335
This item has been digitally signed and sealed by Mitchell G. Mason, P.E. on the date indicated here: 05/15/2023

Printed copies of this document are not considered signed and sealed and the signature must be verified on any electronic copies.

FL PE No. 92335

SHEET NO. C2.41

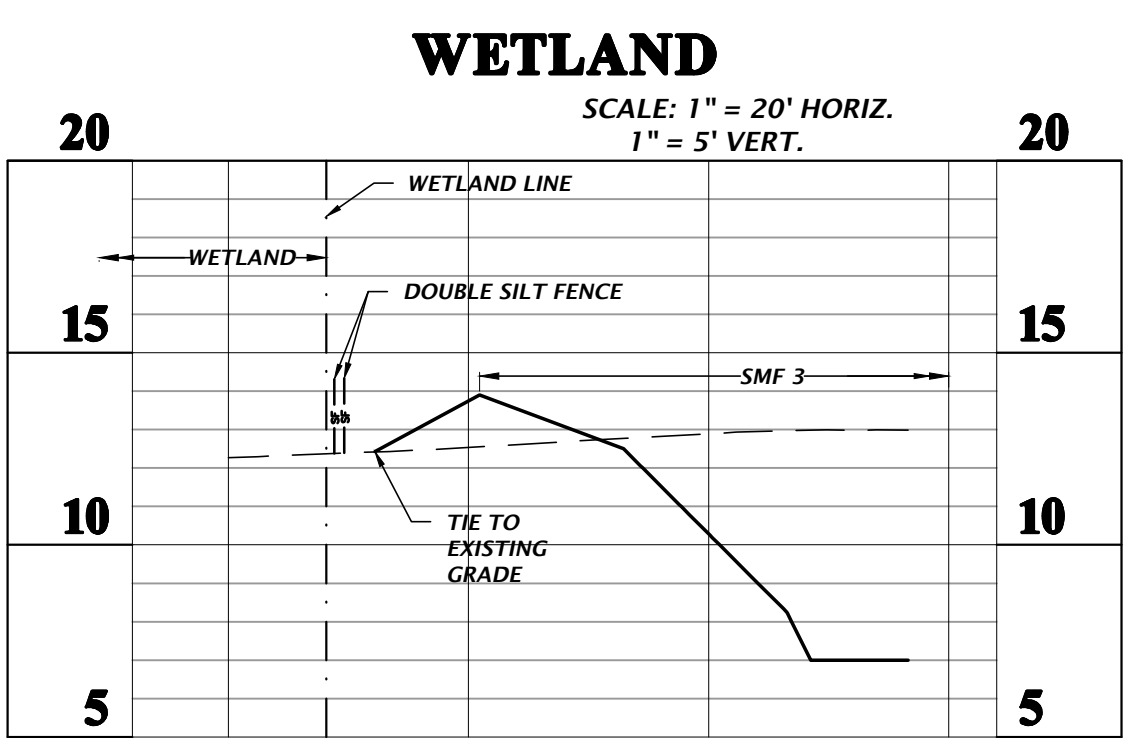

WETLAND SECTION

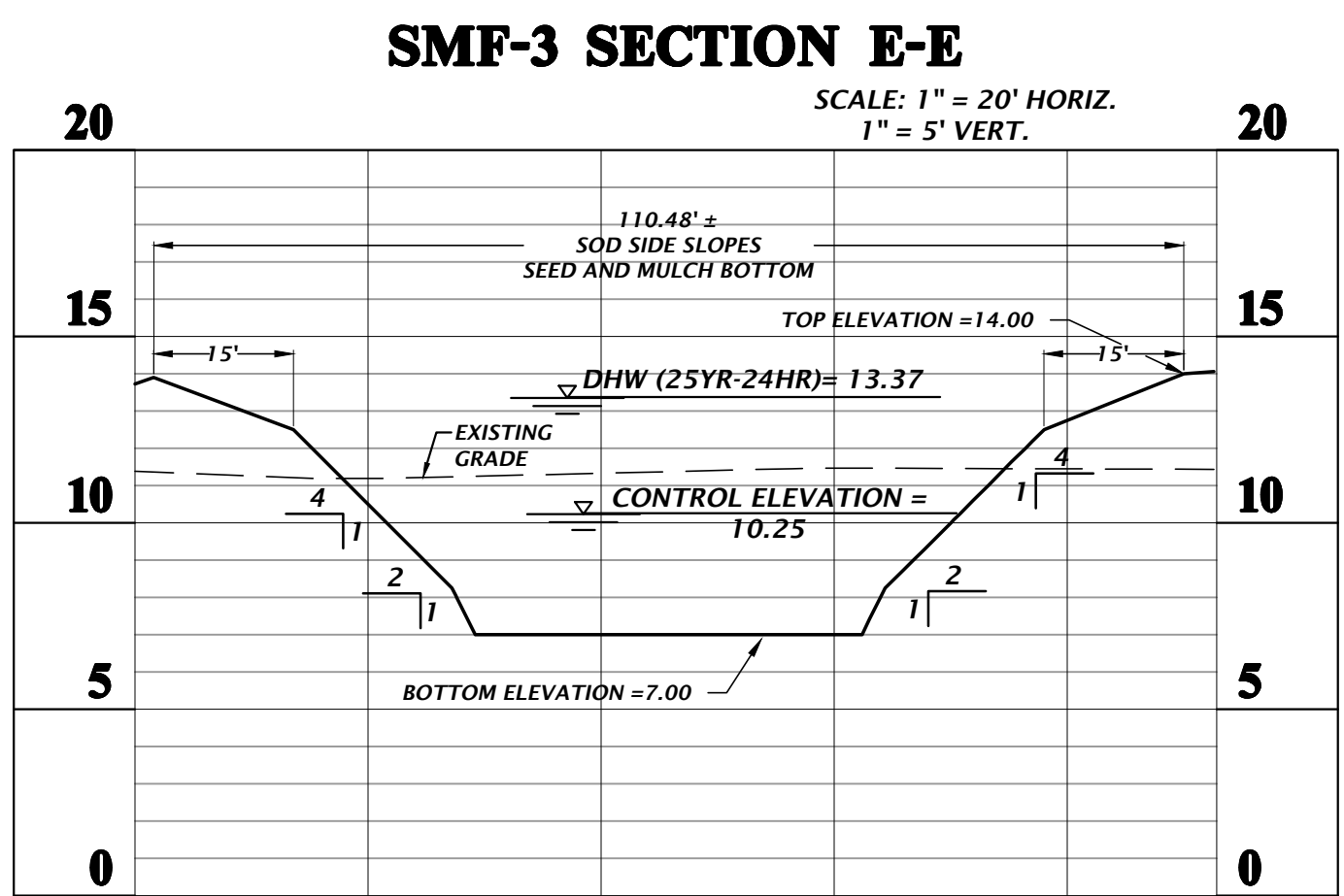

STORMWATER MANAGEMENT FACILITY #3 CROSS SECTION E-E

- IF A CONTINUOUS LIMESTOCK FORMATION IS ENCOUNTERED IN THE BASIN AREA CONTACT THE ENGINEER OF RECORD. THE LIMESTOCK SHALL BE EXCAVATED TO A MINIMUM DEPTH OF 3 FEET BEYOND THE BASIN UNDERCUT LIMITS.
- IF A SOLUTION PIPE SINKHOLE DOES FORM IN THE STORMWATER BASIN, THEN THE SINKHOLE SHALL BE REPAIRED BY BACKFILLING WITH MATERIAL OF LOWER PERMEABILITY MATERIAL, SUCH AS CLAYEY SAND OR CLAY. THE MATERIAL SHALL BE COMPACTED AND THE SINKHOLE REPAIR SHOULD BRING THE SURFACE BACK TO AN ELEVATION WHICH IS SLIGHTLY ABOVE THE ORIGINAL BOTTOM, CREATING A SMALL MOUND.

OVEREXCAVATION NOTE:
IN AREAS WHERE CLAY-RICH SOILS ARE PRESENT AT THE BASIN BOTTOM, UNDERCUT THE CLAY-RICH SOILS A MINIMUM OF 2 FT AND BACKFILL WITH SAND OR SAND WITH SILT (SP,SP-SM) HAVE A MAXIMUM 12% SOIL FINES PASSING THE NO. 200 SIEVE. REFER TO GEOTECHNICAL REPORT BY GSE FOR SPECIFICATIONS.

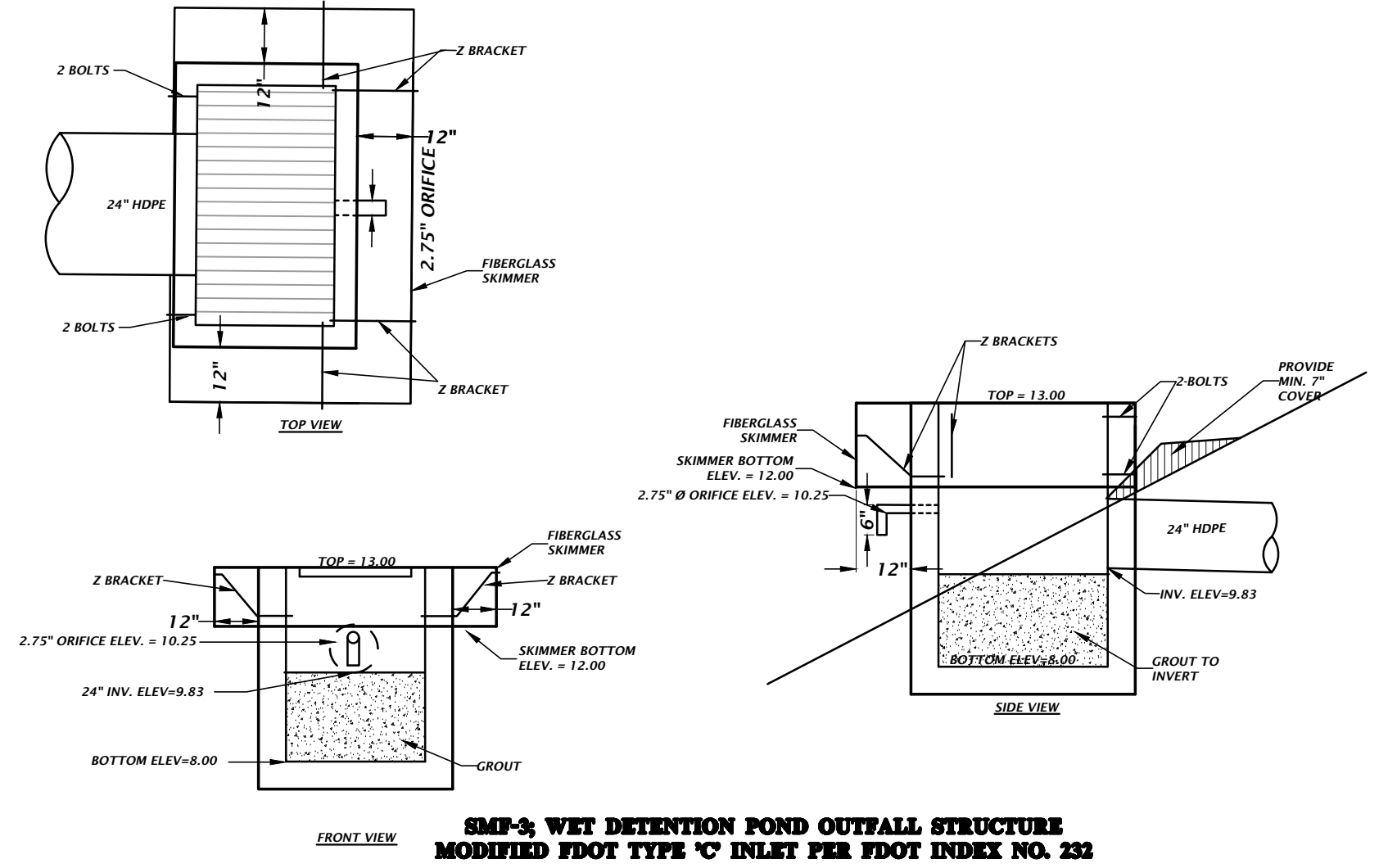

SMF-3 WET DETENTION POND OUTFALL STRUCTURE
MODIFIED FDOT TYPE 'C' INLET PER FDOT INDEX NO. 232

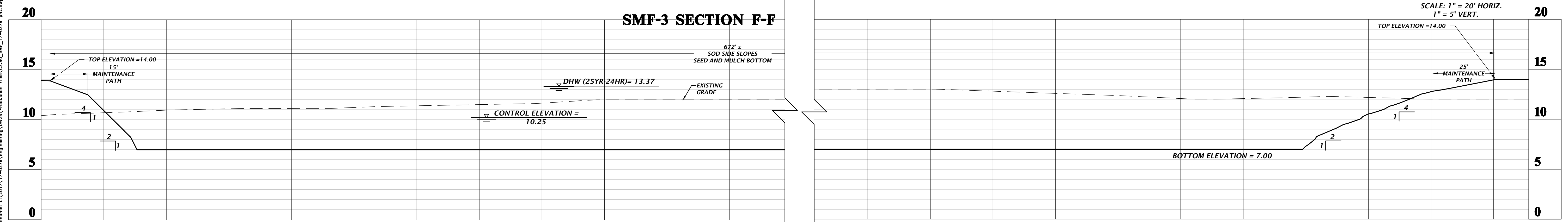

STORMWATER MANAGEMENT FACILITY #3 CROSS SECTION F-F

- IF A CONTINUOUS LIMESTOCK FORMATION IS ENCOUNTERED IN THE BASIN AREA CONTACT THE ENGINEER OF RECORD. THE LIMESTOCK SHALL BE EXCAVATED TO A MINIMUM DEPTH OF 3 FEET BEYOND THE BASIN UNDERCUT LIMITS.
- IF A SOLUTION PIPE SINKHOLE DOES FORM IN THE STORMWATER BASIN, THEN THE SINKHOLE SHALL BE REPAIRED BY BACKFILLING WITH MATERIAL OF LOWER PERMEABILITY MATERIAL, SUCH AS CLAYEY SAND OR CLAY. THE MATERIAL SHALL BE COMPACTED AND THE SINKHOLE REPAIR SHOULD BRING THE SURFACE BACK TO AN ELEVATION WHICH IS SLIGHTLY ABOVE THE ORIGINAL BOTTOM, CREATING A SMALL MOUND.

Title: cdm: For Date: May 26, 2023 10:27am Filename: L:\3017\17-0279\Engineering\Works\Production\Flm\CA_C2.41_SMF_17-0279.phx.dwg

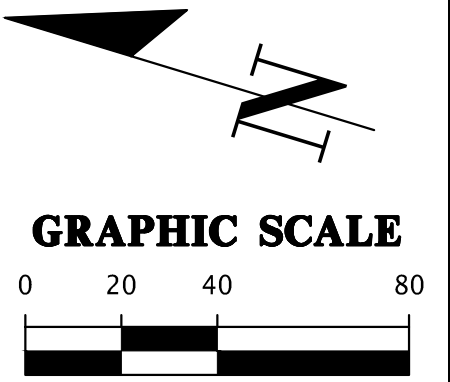
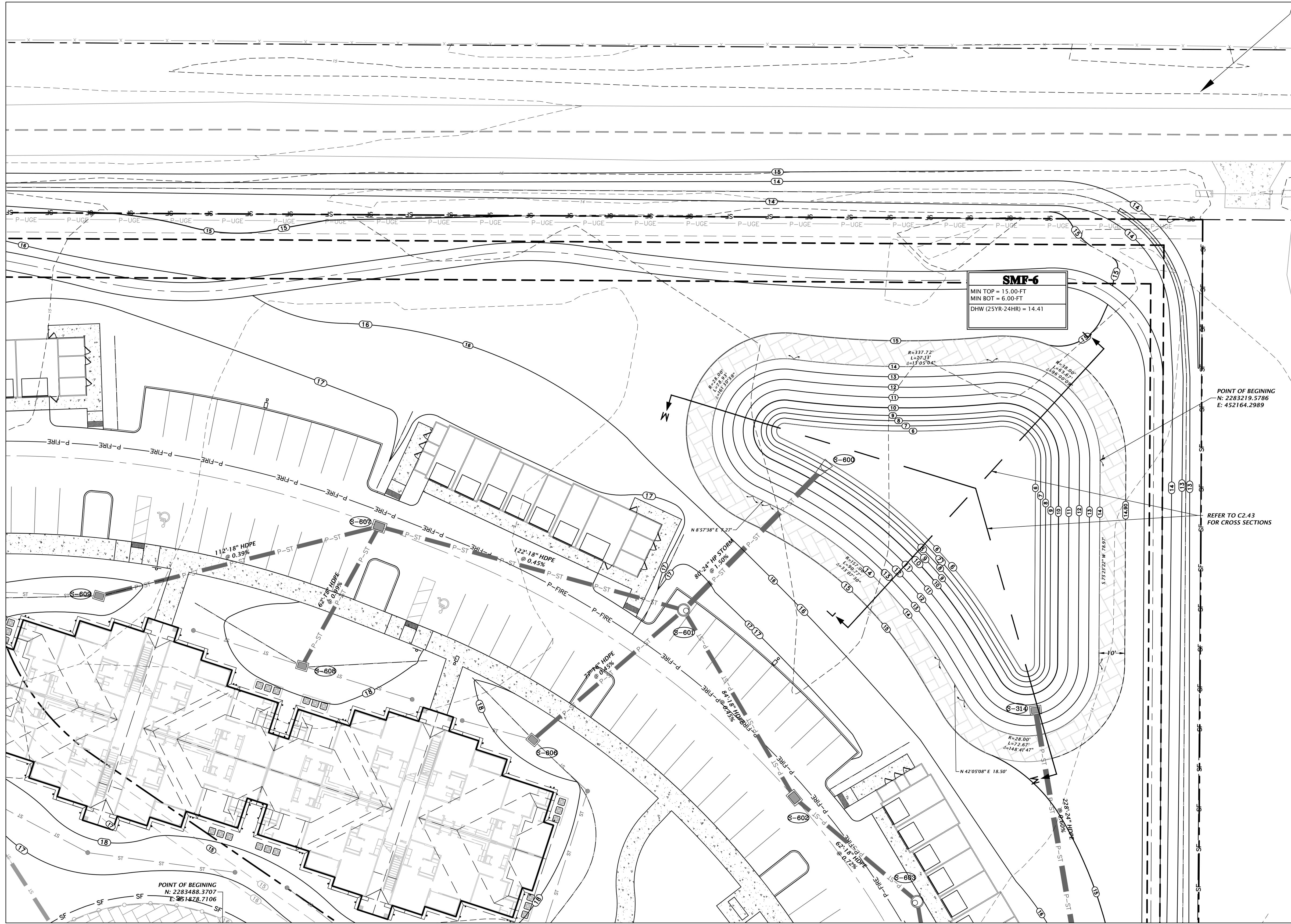

8455 Merchants Way, Ste. 102
 Jacksonville, Florida 32222
 (904) 619-8521
 www.chw-inc.com
 est. 1988 FLORIDA
 CA-3075

CHW
 Professional Consultants

SCALE: 1"=20'
 VERIFY ALL DIMENSIONS ON ORIGINAL DRAWING
 THIS SHEET, ADJUST SCALES ACCORDINGLY.

CONSTRUCTION REVISIONS

DATE: 5/26/23

CLIENT: DAVIS & SONS

PROJECT: MILLS CREEK PRESERVE PHASE 2

DESIGNER: K. MERRITT
 PROJECT ENGINEER: M. MASON
 QUALITY CONTROL: D. YOUNG
 PROJECT NUMBER: 17-0279.01

MITCHELL G. MASON
 State of Florida, Professional Engineer, License No. 92335

FL PE No. 92335
 SHEET NO. **C2.42**

Title: c2.42 Plot Date: May 26, 2023 10:28am Filename: L:\2017\17-0279\Engineering\DWG\Production\Fla\C2.42_Sm_17-0279_plt.dwg

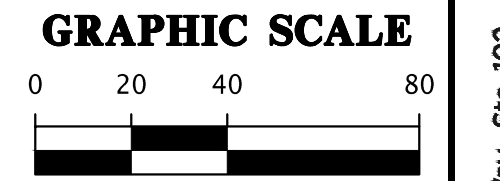

8455 Merchants Way, Ste. 102
Jacksonville, Florida 32222
www.chw-inc.com
est. 1988 FLORIDA
CA-5075

CHW
Professional Consultants

SCALE: 1"=20'
VERIFY SCALE ON ORIGINAL DRAWING
IF ANY DIMENSIONS ON THIS SHEET ADJUST SCALES ACCORDINGLY.

CONSTRUCTION AND REVISIONS

DATE: 5/26/23
SUBMITTAL: 5/26/23 - SECOND SUBMITTAL

CLIENT: DAVIS & SONS
PROJECT: MILLS CREEK PRESERVE PHASE 2

DESIGNER: K. MERRITT
PROJECT ENGINEER: M. MASON
QUALITY CONTROL: D. YOUNG
PROJECT NUMBER: 17-0279.01

MITCHELL G. MASON
Mitchell G. Mason, P.E.
State of Florida, Professional Engineer, License No. 92335

This item has been digitally signed and sealed by Mitchell G. Mason, P.E. on the date indicated here: 05/15/2023

Printed copies of this document are not considered signed and sealed and the signature must be verified on any electronic copies.

FL PE No. 92335
SHEET NO. C2.43

SMF-6 SECTION L-L

SCALE: 1" = 20' HORIZ.
1" = 5' VERT.

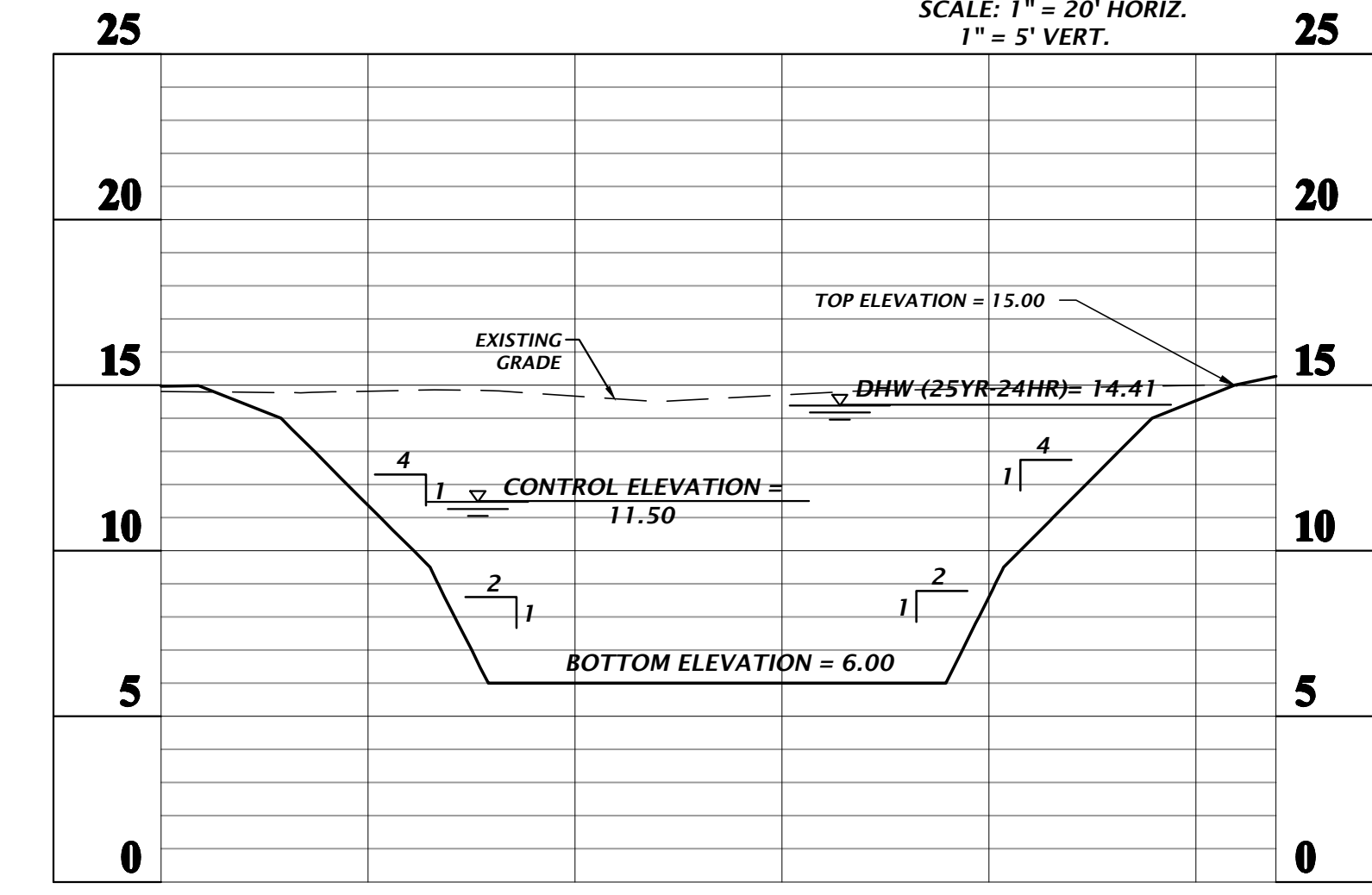

OVEREXCAVATION NOTE:
IN AREAS WHERE CLAY-RICH SOILS ARE PRESENT AT THE BASIN BOTTOM, UNDERCUT THE CLAY-RICH SOILS A MINIMUM OF 2 FT AND BACKFILL WITH SAND OR SAND WITH SILT (SP-SM) HAVE A MAXIMUM 12% SOIL FINES PASSING THE NO. 200 SIEVE. REFER TO GEOTECHNICAL REPORT BY GSE FOR SPECIFICATIONS.

**STORMWATER MANAGEMENT FACILITY #6
CROSS SECTION L-L**

- IF A CONTINUOUS LIMEROCK FORMATION IS ENCOUNTERED IN THE BASIN AREA CONTACT THE ENGINEER OF RECORD. THE LIMEROCK SHALL BE EXCAVATED TO A MINIMUM DEPTH OF 3 FEET BEYOND THE BASIN UNDERCUT LIMITS.
- IF A SOLUTION PIPE SINKHOLE DOES FORM IN THE STORMWATER BASIN, THEN THE SINKHOLE SHALL BE REPAIRED BY BACKFILLING WITH MATERIAL OF LOWER PERMEABILITY MATERIAL, SUCH AS CLAYEY SAND OR CLAY. THE MATERIAL SHALL BE COMPACTED AND THE SINKHOLE REPAIR SHOULD BRING THE SURFACE BACK TO AN ELEVATION WHICH IS SLIGHTLY ABOVE THE ORIGINAL BOTTOM, CREATING A SMALL MOUND.

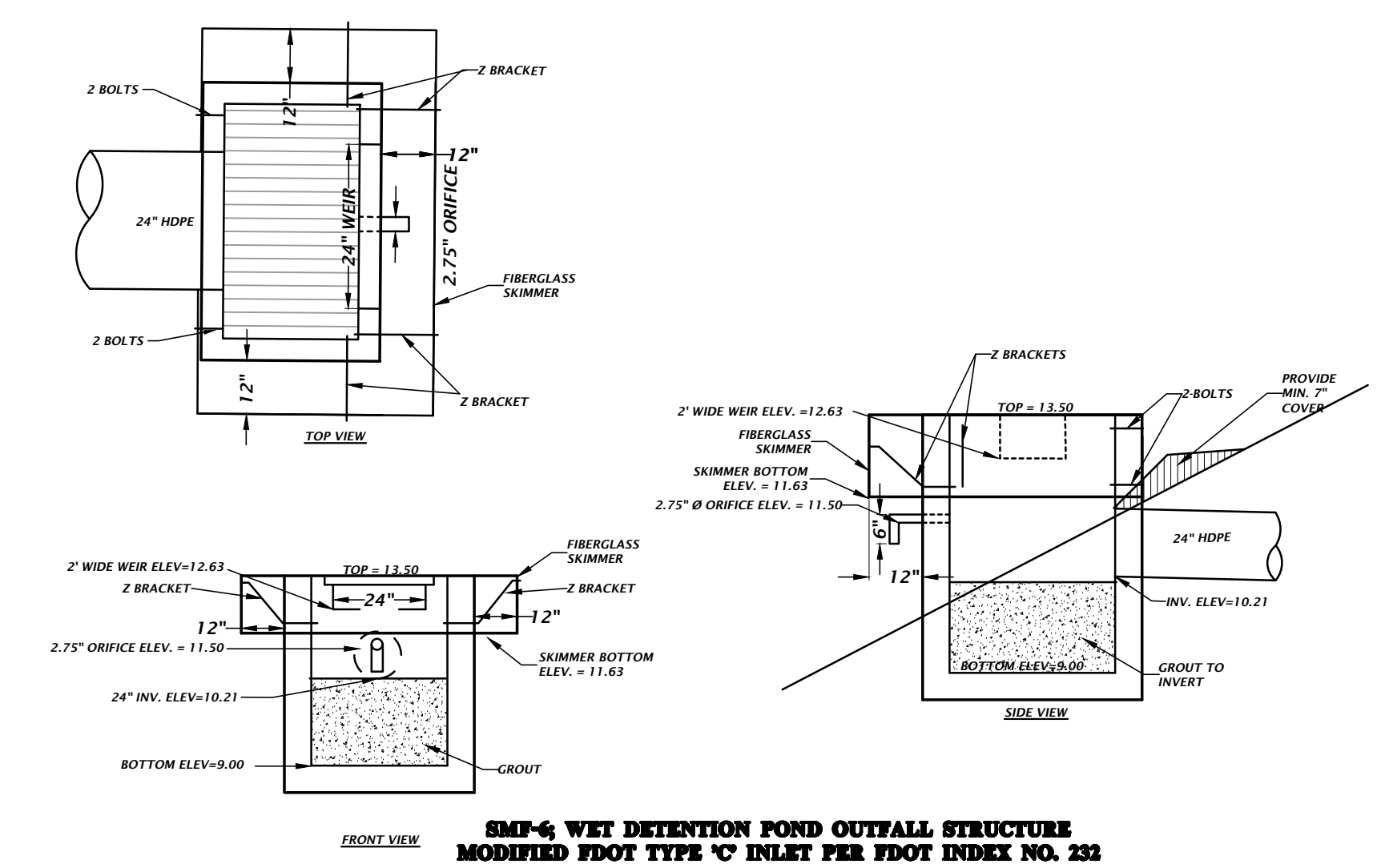

**SMF-6 WET DETENTION POND OUTLET STRUCTURE
MODIFIED FDOT TYPE 'C' INLET PER FDOT INDEX NO. 233**

SMF-6 SECTION M-M

SCALE: 1" = 20' HORIZ.
1" = 5' VERT.

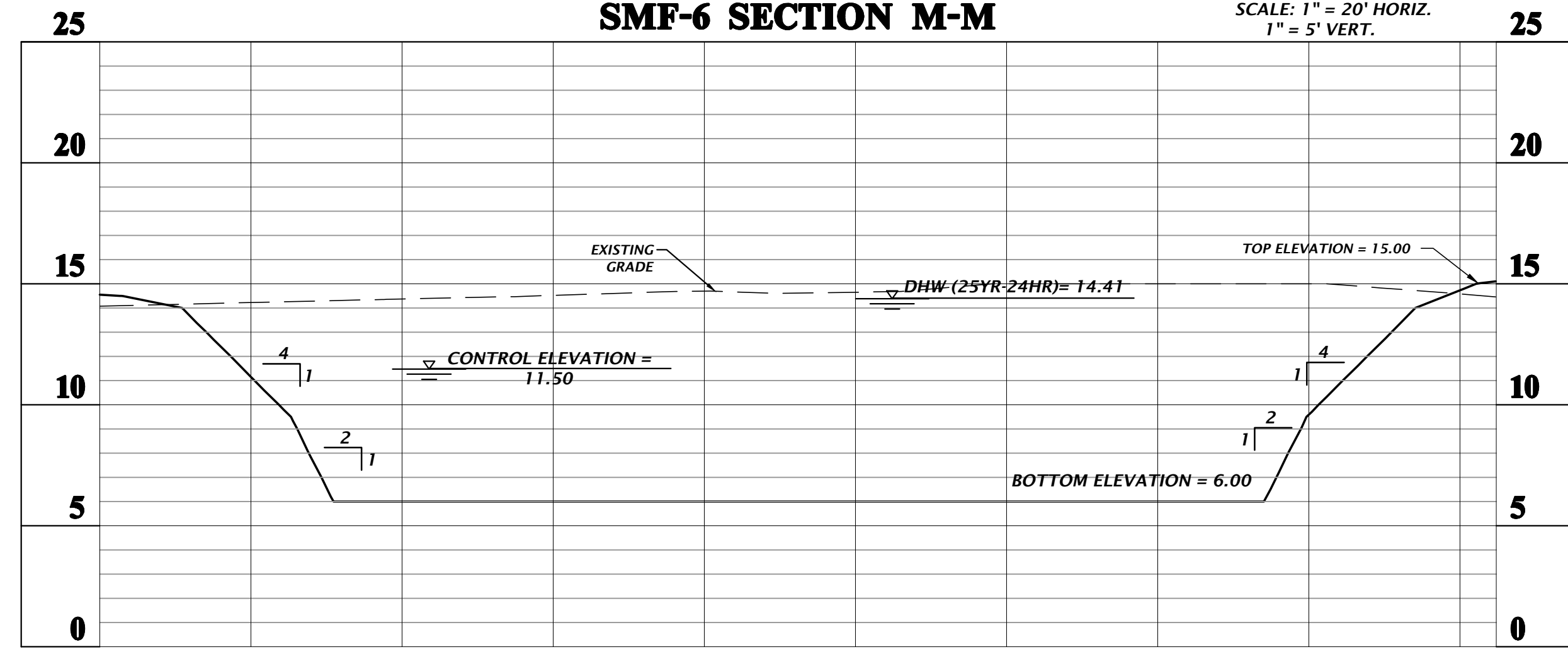

**STORMWATER MANAGEMENT FACILITY #6
CROSS SECTION M-M**

- IF A CONTINUOUS LIMEROCK FORMATION IS ENCOUNTERED IN THE BASIN AREA CONTACT THE ENGINEER OF RECORD. THE LIMEROCK SHALL BE EXCAVATED TO A MINIMUM DEPTH OF 3 FEET BEYOND THE BASIN UNDERCUT LIMITS.
- IF A SOLUTION PIPE SINKHOLE DOES FORM IN THE STORMWATER BASIN, THEN THE SINKHOLE SHALL BE REPAIRED BY BACKFILLING WITH MATERIAL OF LOWER PERMEABILITY MATERIAL, SUCH AS CLAYEY SAND OR CLAY. THE MATERIAL SHALL BE COMPACTED AND THE SINKHOLE REPAIR SHOULD BRING THE SURFACE BACK TO AN ELEVATION WHICH IS SLIGHTLY ABOVE THE ORIGINAL BOTTOM, CREATING A SMALL MOUND.

Title: cdm: For Date: May 26, 2023 10:42am Filename: L:\2017\17-0279\Engineering\OWSA\Production\Fla\C2.43_SMF_17-0279_ph2.dwg

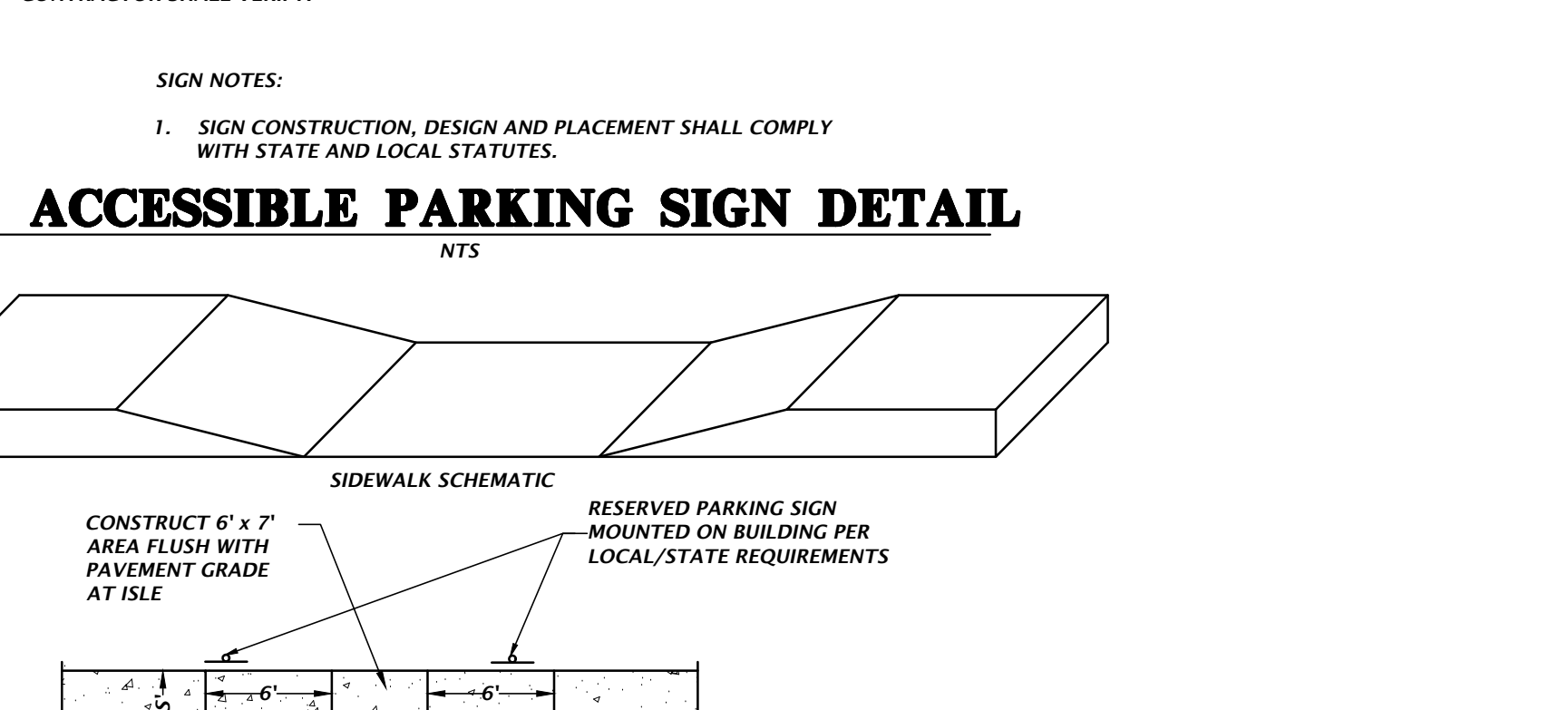
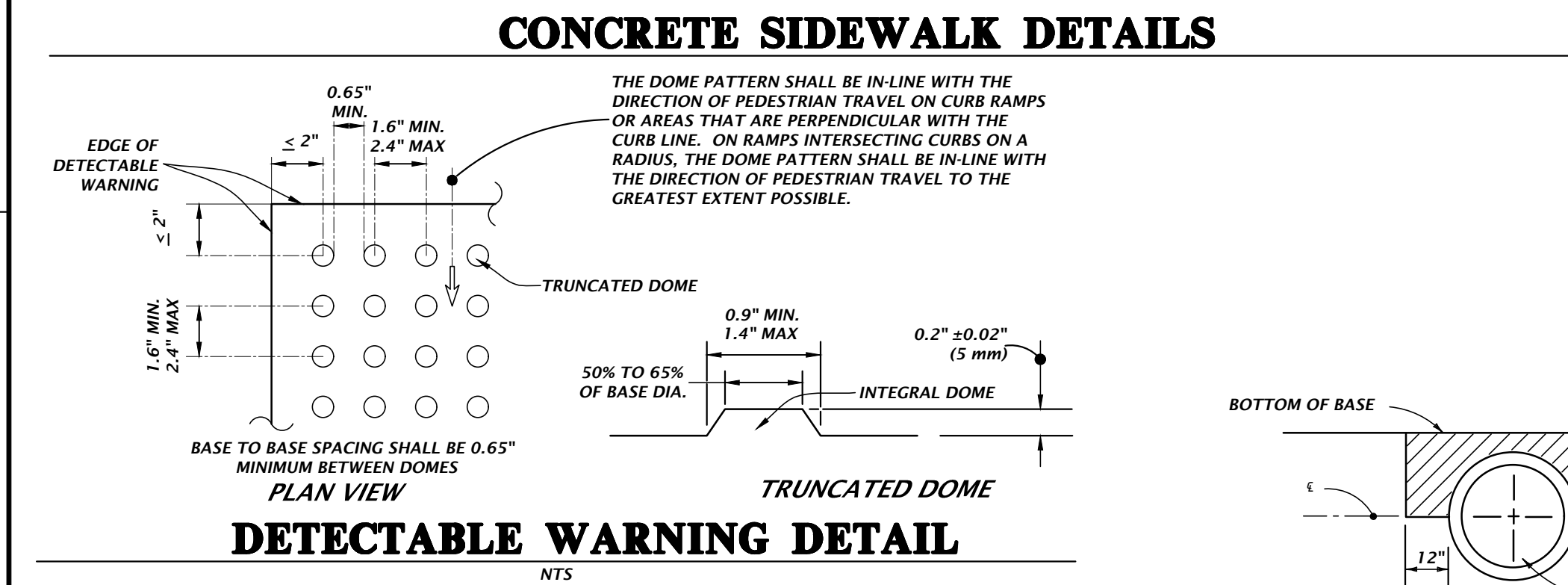
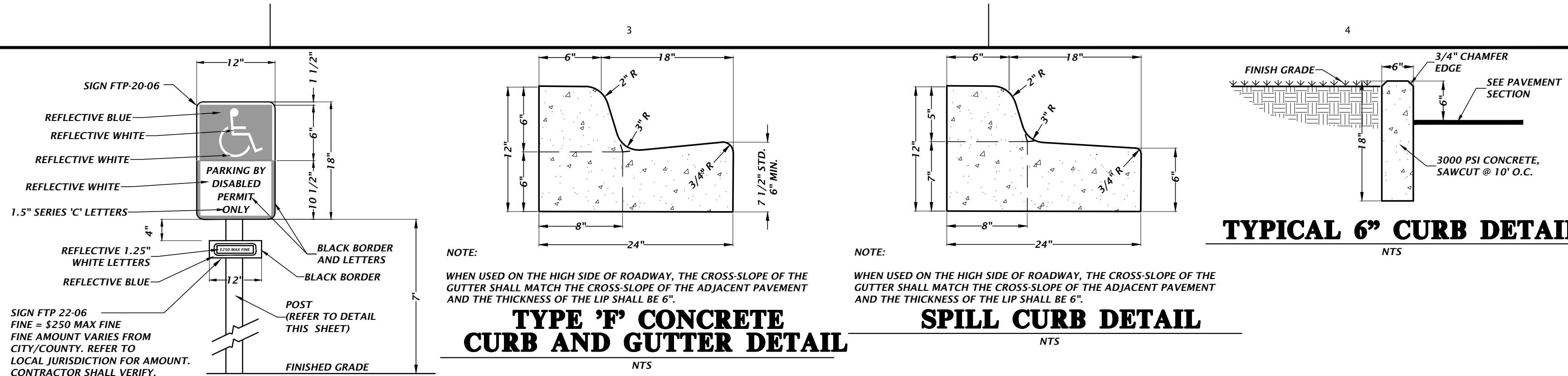
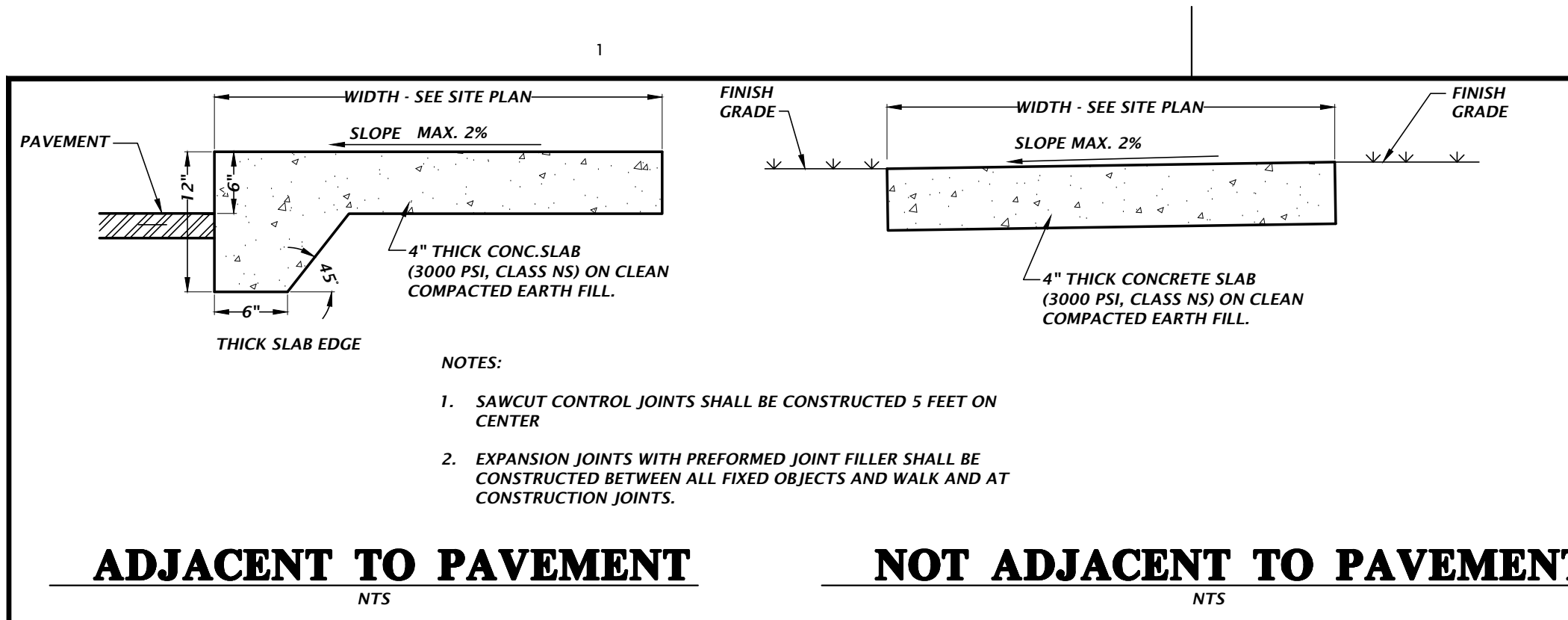

- PROVIDE DETECTABLE WARNINGS IN ACCORDANCE WITH THE AMERICANS WITH DISABILITIES ACT ACCESSIBILITY GUIDELINES (ADAAG) SECTION 705-DETECTABLE WARNINGS ON WALKING SURFACES AND THE 2014 FLORIDA BUILDING CODE, ACCESSIBILITY, CHAPTER 7, SECTION 705.
- RAISED TRUNCATED DOMES SHALL HAVE A BASE DIAMETER FROM 0.9" MIN TO 1.4" MAX, A TOP DIAMETER FROM 50% TO 65% OF BASE DIAMETER, A HEIGHT OF 0.2 INCH (5 mm) NOMINAL, CENTER-TO-CENTER SPACING FROM 1.6" MIN TO 2.4" MAX, AND BASE-TO-BASE SPACING OF 0.65" MINIMUM, MEASURED BETWEEN THE MOST ADJACENT DOMES ON A SQUARE GRID.
- SURFACES SHALL CONTRAST VISUALLY WITH ADJACENT WALKING SURFACES EITHER LIGHT-ON-DARK, OR DARK-ON-LIGHT.
- ALL SIDEWALK CURB RAMPS SHALL HAVE DETECTABLE WARNING SURFACES THAT EXTEND THE FULL WIDTH OF THE RAMP AND IN THE DIRECTION OF TRAVEL 24 INCHES.
- IF MATS ARE TO BE UTILIZED:
A - DETECTABLE WARNING SURFACE SHALL CONSIST OF 3-FT WIDE, SURFACE APPLIED, POLYURETHANE MAT WITH IN-LINE TRUNCATED DOME PATTERN.
B - DETECTABLE WARNING SURFACE SHALL BE SECURED BY ADHESIVE AND STAINLESS STEEL ANCHORS.
C - ACCEPTABLE PRODUCTS ARE THE SURFACE APPLIED REDIMAT MANUFACTURED BY DETECTABLE WARNING SYSTEMS, INC. OR EQUAL LISTED ON THE FDOT QUALIFIED PRODUCTS LIST IN ACCORDANCE WITH SECTION 527.2.4 OF THE FDOT STANDARD SPECIFICATIONS.
- PRIOR TO INSTALLING DETECTABLE WARNING MAT, SCRUB THE SURFACE WITH A WIRE BRISTLE BRUSH. THE EXISTING CONCRETE SURFACE SHALL BE CLEANED OF ANY LOOSE MATERIAL, DUST, OILS, GREASE, AND SEALERS.
E - ALL INSTALLATIONS SHALL BE MADE IN ACCORDANCE WITH THE DETECTABLE WARNING MAT MANUFACTURER'S SPECIFICATIONS.
- IF INTERLOCKING PAVERS ARE TO BE UTILIZED:
A - DETECTABLE WARNING SURFACE FOR THE RAMPS SHALL CONSIST OF INTERLOCKING 4" x 8" ADA DETECTABLE WARNING SURFACE PAVERS HAVING A MINIMUM DEPTH OF 2". CONCRETE PAVERS ARE TO MEET ASTM C302 CLASS SX TYPE 1; AND BRICK PAVERS ARE TO MEET ASTM C55, GRADE N, SOLID BRICK COLOR TO MEET ADA CONTRAST REQUIREMENTS.
B - ALL UNITS SHALL BE SOUND AND FREE OF DEFECTS THAT WOULD INTERFERE WITH THE APPEARANCE OF PROPER PLACEMENT OF THE UNIT OR IMPAIR THE STRENGTH OR INTEGRITY OF THE FINAL STRUCTURE. ANY UNITS THAT ARE STRUCTURALLY DAMAGED DURING THE WORK SHALL BE IMMEDIATELY REMOVED AND REPLACED. THE PAVERS ARE TO BE LAID IN A TWO BY TWO BASKETWEAVE PATTERN, FLUSH WITH THE FINISH GRADE OF THE RAMP SURFACE, AND HAVE GAPS BETWEEN 1/16" AND 1/8" INCH. CUT PAVERS (MASONRY SAW ONLY) SHALL BE NO SMALLER THAN ONE-THIRD OF A WHOLE PAVER.
C - MODIFY FORMWORK OR PROVIDE FORMED GROUT INFILL BEHIND CURVED DROP CURB SECTIONS TO ENSURE STRAIGHT EDGE RESTRAINT FOR PAVERS.
D - CONCRETE EDGE RESTRAINT FOR WARNING AREA. MAXIMUM GAP OF 1/8" BETWEEN PAVERS AND EDGE. USE 1/4" RADIUS ALONG CONCRETE EDGES.
E - WHEN PAVERS ABUT EITHER EARTH/DIRT OR PAVEMENT, A SIX INCH CONCRETE BAND SHALL BE INSTALLED. BAND SHALL BE WITHIN LIMITS OF THE WIDTH OF PROPOSED CONCRETE AND NOT EXTENDED AN ADDITIONAL SIX INCHES.
- OTHER METHODS/MATERIALS MAY BE USED FOR THE DETECTABLE WARNING STRIP, BUT THEY MUST MEET THE ABOVE CRITERIA.
- ALL MATERIALS/METHODS TO BE UTILIZED SHALL BE SUBMITTED FOR APPROVAL TO THE ENGINEER PRIOR TO ORDERING THE MATERIALS/METHODS. FAILURE TO OBTAIN APPROVAL BEFORE ORDERING OR INSTALLATION MAY RESULT IN REMOVAL AND REPLACEMENT AT CONTRACTOR'S EXPENSE. ENGINEER'S APPROVAL DOES NOT RELIEVE THE CONTRACTOR'S RESPONSIBILITY FOR THE PERFORMANCE OF THE ITEM.
- IF FDOT CURB RAMPS ARE SPECIFIED, REFER TO THE FDOT INDEX NO. 304 FOR SPECIFICATIONS CONCERNING THE APPLICABLE DETECTABLE WARNING STRIP TO BE USED WITH FDOT SPECIFIED RAMPS.

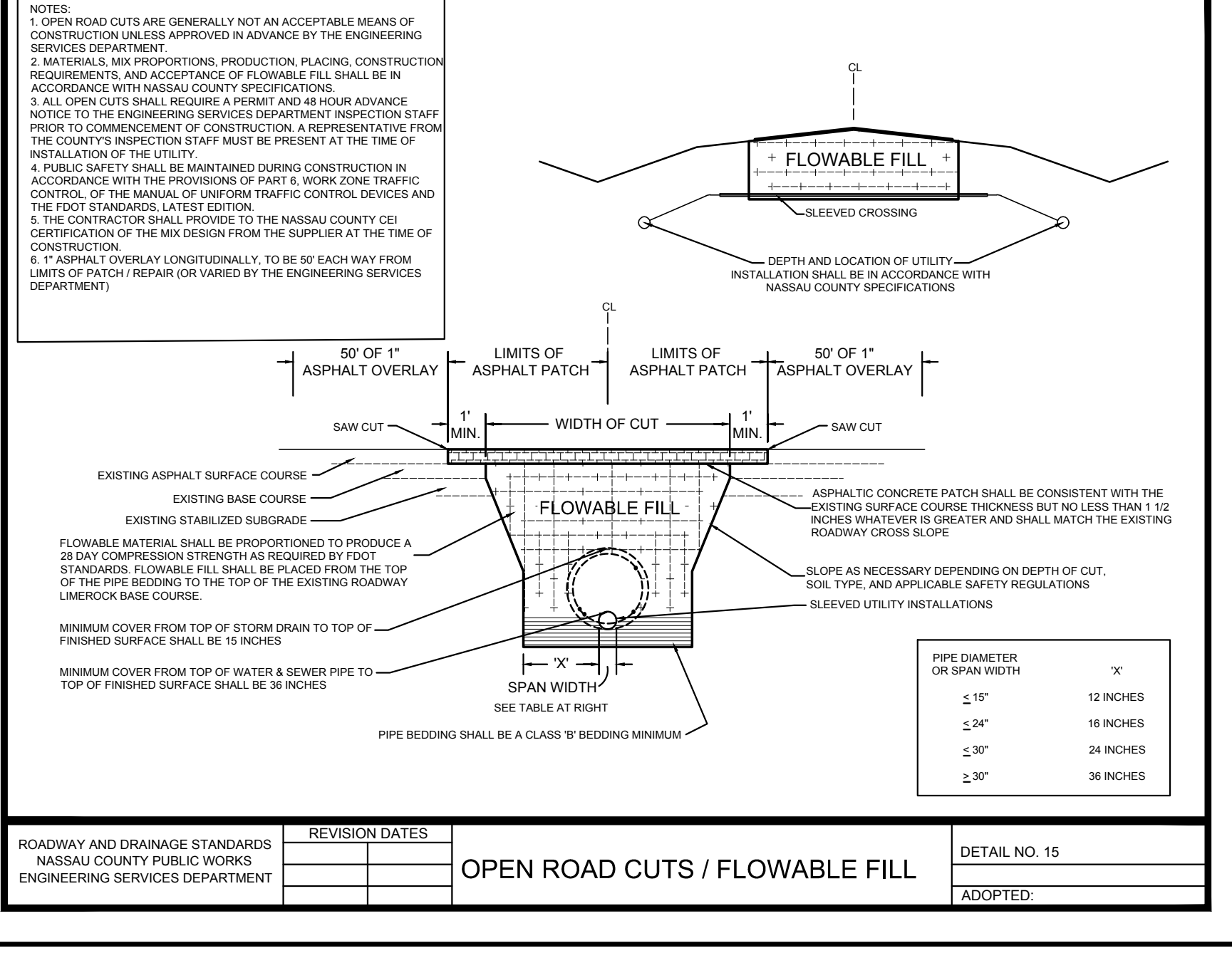
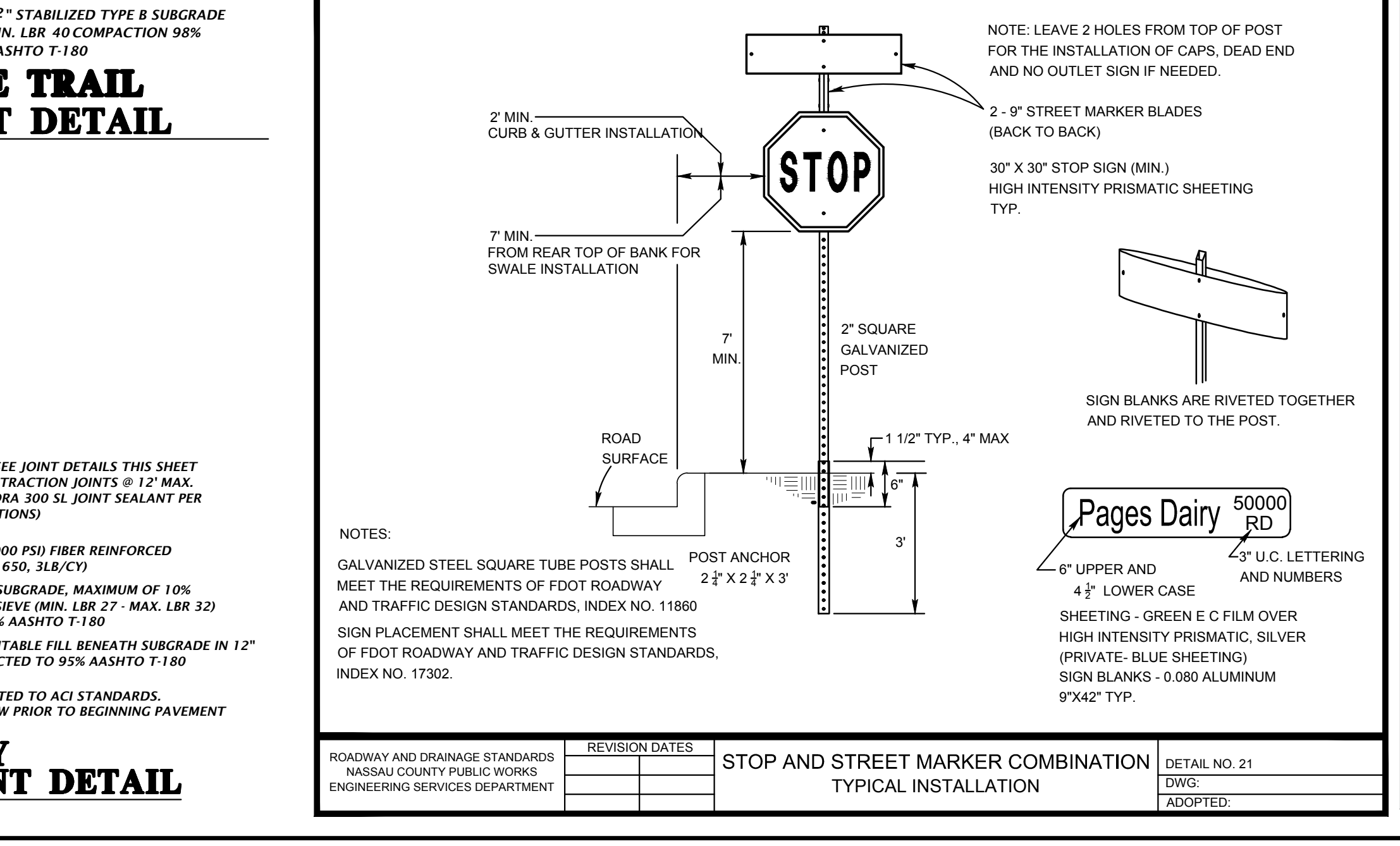
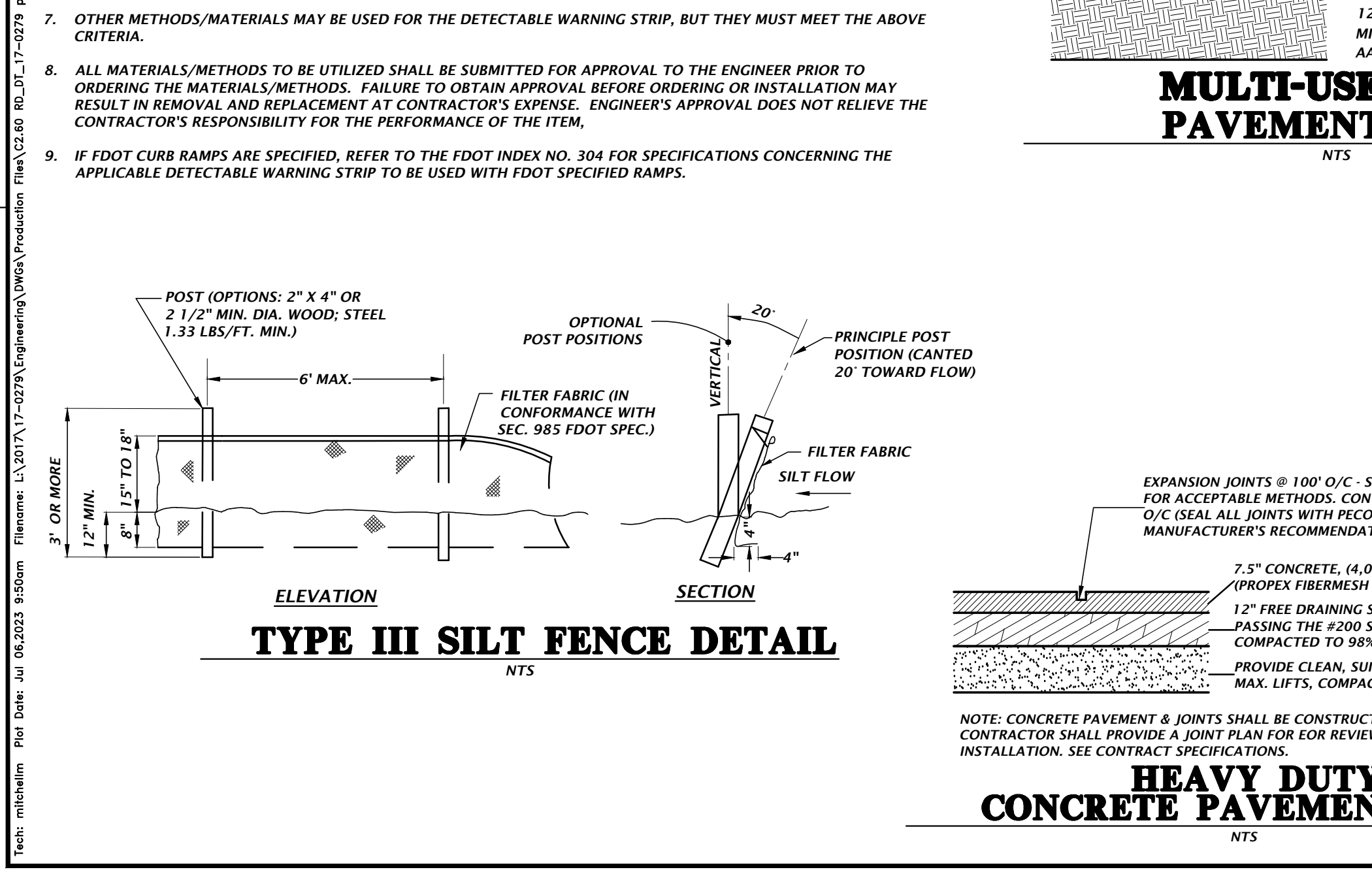
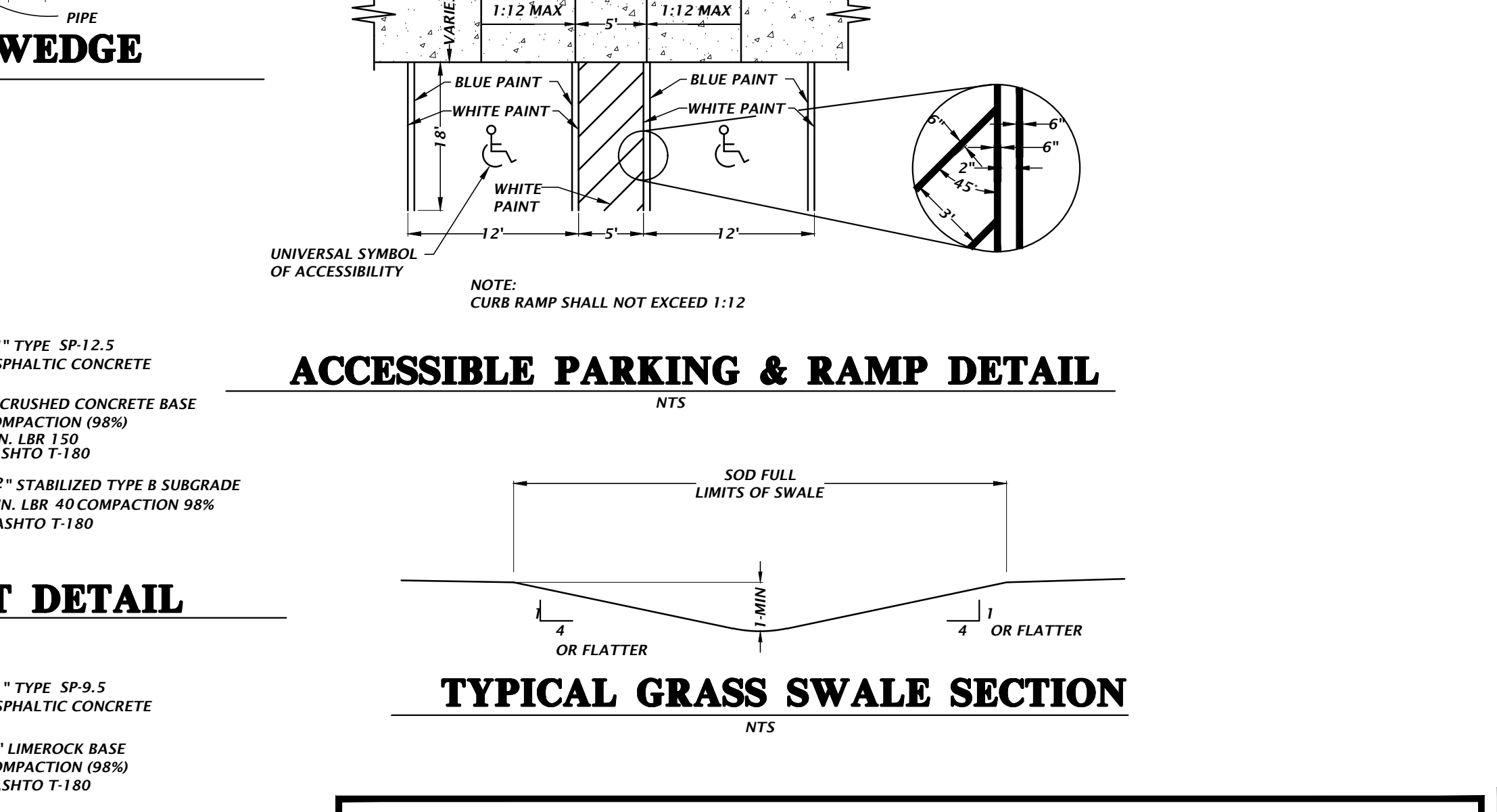

File name: L:\2017\17-0279\Engineering\DWG\Yieldsheet\Twe02.60_00_17-0279_p02.dwg
 User: michaleim
 Plot Date: Jul 06 2023 8:55am

8465 Merchants Way, Ste. 103
 Jacksonville, Florida 32222
 (904) 619-8521
 www.chw-inc.com
 est. 1988 FLORIDA CA-3075
CHW
 Professional Consultants
 N/A
 VERIFY SCALE ON ORIGINAL DRAWING
 PRINT DATE FROM THIS SHEET, ADJUST SCALES ACCORDINGLY.

CONSTRUCTION INFORMATION
 1/17/23 - FIRST SUBMITTAL
 5/26/23 - SECOND SUBMITTAL
 CLIENT: DAVIS & SONS
 PROJECT: MILLS CREEK PRESERVE PHASE 2
 PROJECT ENGINEER: M. MASON
 QUALITY CONTROL: D. YOUNG
 SHEET TITLE: CONSTRUCTION DETAILS
 SHEET NUMBER: 17-0279.01
 DESIGNER: MITCHELL G. MASON
 Michael G. Mason, P.E.
 State of Florida, Professional Engineer, License No. 92335
 Issued here: 05/15/2023
 Printed copies of this document are not considered signed and sealed and the signature must be verified on any electronic copies.
 FL PE No. 92335
 SHEET NO. **C2.60**

Development Review General Notes:

- Engineering Plans approval does not constitute permission to violate any adopted Federal, State, or Local law, code, or ordinance.
- All work within the public streets and right-of-ways shall conform to Nassau County Land Development Codes (LDC), FDOT Standard Indices, Florida Greenbook, Nassau County Roadway and Drainage Standards, and Nassau County Standard Details as necessary. For any discrepancy between standards, the most stringent shall prevail.
- Per Nassau County Roadway and Drainage Standards, Ordinance 99-17 Section 6.2.4, site shall be constructed per approved construction drawings. Any substantial deviation shall be concurrently reviewed by Engineer of Record and Nassau County Development Review Committee prior to field changes.
- A pre-construction meeting with Nassau County Engineering Services Construction Inspector is required. Attendees shall be Nassau County, Engineer of Record, Contractor, Testing firm, Paving firm, and utility companies per Nassau County Ordinance 99-17 Section 7.2.3. Nassau County may cancel pre-construction meeting if attendee list is inadequate. Nassau County Engineering Services can be reached at 904-530-6225.
- The contractor shall schedule and coordinate all work with the appropriate Nassau County Construction Inspector assigned to the project per Nassau County Ordinance 99-17 Section 7.2.
- All work shall be performed in a safe manner. All safety rules and guidelines of O.S.H.A. shall be followed. The contractor shall be wholly responsible for any injuries to his employees and any damage to private property or persons during the course of this project.
- Per Nassau County Roadway and Drainage Standards, Ordinance 99-17 Section 11.8.1, any disturbed areas within Nassau County Right-of-Way shall be sodded.
- Per Nassau County Roadway and Drainage Standards, Ordinance 99-17 Section 7.4.1, at the time of final inspection, grassing shall be a minimum of seventy percent coverage and fully established and/or sodding to be one hundred percent coverage and stabilized.
- Engineer of Record approved shop drawings shall be provided to Nassau County Construction Inspector a minimum of one week before beginning structure installation.
- Parking at mail kiosks is required per Nassau County Roadway and Drainage Standards, Ordinance 99-17 Section 8.4. Mail kiosk locations are subject to USPS Postmaster approval.
- The developer's contractor is the single responsible party for the proper implementation of an Erosion Protection Sediment Control (EPSC) within each lot or construction site. This includes the responsibility for the actions/inactions of employees, subcontractors, and/or suppliers.
- Sidewalks to be provided and built in accordance Florida Building Code. All proposed sidewalks shall meet ADA requirements.
- The Contractor shall comply with current Florida accessibility standards for all work on this project.
- Per Ordinance 99-17 Section 8.5.1, minimum cover for water lines and force mains under pavement shall 42" and 36" in green areas.
- All water, sewer, and storm water construction within Nassau County ROW shall be accomplished by an underground utility contractor licensed under the provisions of Chapter 409 of the Florida Statutes.
- No work shall be permitted between the hours of 7:00 PM - 7:00AM without prior approval from Nassau County Engineering Services.
- All trees required to be protected shall be flagged for protection prior to clearing.
- All grading and placement of compacted fill shall be in accordance with the latest Nassau County Specifications.
- Any damages (sidewalk, curb, asphalt, ditch grading, et cetera) within Public Right-of-Way shall be repaired or replaced in accordance with Nassau County Specifications. Proposed repair method shall be approved by Nassau County Engineering Services.
- Any asphalt millings from Nassau County ROW shall be delivered to the Road Department Laydown yard located on Gene Lasserre Boulevard or Pea Farm Road. Please contact the Road Department at (904) 530-6175.
- Per Nassau County Ordinance 99-17 Section 7.4.2 and 7.4.4, as-built drawings shall be submitted to Nassau County before a final inspection can be scheduled. As-builts submittals will be in accordance with Nassau County as-built requirement checklist. As-built drawings shall be certified by required licensed surveyor and approved by Engineer of Record.

ROADWAY AND DRAINAGE STANDARDS NASSAU COUNTY ENGINEERING SERVICES DEPARTMENT	REVISION DATES	DEVELOPMENT REVIEW GENERAL NOTES	NOTE SHEET: 1 DWG: ISSUED: 12/09/2020
--	----------------	-------------------------------------	---

Stormwater Drainage Notes:

- All stormwater drainage facilities within Public Right-of-Way and paved areas, including Nassau County Right-of-Way, turn lanes, residential roadways, drive aisles for multi-family developments, and major drive aisles for commercial developments shall be laser profiled per FDOT Section 430.
- A builder cannot modify the County's storm water management system including the pipes, inlets, area drains, ditches and related elements typically within the street or within a drainage easement without the prior written approval of the County Engineer or designee.
- Drainage easements and ditches should remain free of stockpiled soil, sediment, mud, construction materials/waste, et cetera at all times. Positive stormwater flow must be maintained throughout construction.
- The contractor shall temporarily or permanently stabilize bare soil areas and soil stockpiles when the area is inactive for fourteen days or more or has reached finished grade.
- Per Ordinance 99-17 Section 11.11.5.4, all gravity flow pipe installations shall have a soil tight joint performance unless specific site factors warrant watertight joint performance.
- Per Ordinance 99-17 Section 10.6.5.1, immediately install additional Erosion Protection Sediment Control measures if sediment is leaving your site. Failure to contain sediment to your site may result in delayed inspections, notices of violation, citations, fines, penalties, and/or stop work orders.
- Per 99-17 Section 10.1.2.a-e, stormwater management for a project shall not have adverse effects on adjacent properties, downstream structures, or rights of other landowners.
- Contractor is required to have a Certified QC Asphalt Level II Technician during any asphalt operations within Nassau County ROW, residential subdivision, or multi-family developments.
- All bases shall be primed in accordance with Ordinance 99-17 Section 11.5.2.3, Nassau County Standard Details, and FDOT Standard Specifications.
- Signage and pavement markings shall be in compliance with Nassau County Standards, Manual on Uniform Traffic Control Devices (MUTCD), and FDOT Standard Plans.
- Maintenance of Traffic (MOT) shall be in compliance with FDOT Standard Index 600 Series.
- All work, materials, and testing performed within Nassau County right-of-way and single-family/multi-family developments shall be in accordance with the current revision of Nassau County's Ordinance 99-17 and all current Nassau County Standard Details.
- Per Ordinance 99-17 Section 11.9.2, all pavement markings within Nassau County ROW shall be lead free thermoplastic meeting Nassau County and FDOT Standard Specification Latest Edition.
- Removing pavement markings within Nassau County ROW shall be:
 - Grinding or hydro-blasting on weathered asphalt surfaces.
 - Hydro-blasting only on new asphalt surfaces.
 - Paint Blackout is prohibited.
- Per Ordinance 99-17 Section 8.5.5, any damage to pavement resulting from construction or pavement marking removal within Public ROW not planned as part of the project shall be milled and overlaid for entire width of roadway and length of damage plus 50' in each direction.
- All underground utilities, or appropriate conduit sleeves, that are to be installed under pavement must be installed prior to preparation of the subgrade for pavement.
- Single Vertical Joints in roadway construction shall be avoided in Nassau County Right-of-Way using Nassau County Standard Detail #26.
- All drainage structures shall have traffic bearing grates that meet or exceed the rating for the facilities expected traffic.
- All concrete shall be a minimum of 3000 psi within Public Right-of-Way.

Paving Notes:

- Per Nassau County Roadway and Drainage Standards, Ordinance 99-17 Section 12.2 and 12.4, a construction bond and 26-month maintenance bond will be required for all work within Nassau County Right-of-Way.
- A pre-pave meeting is required prior to any paving operations within Nassau County ROW, residential subdivisions, or multi-family developments.
- Approved mix designs shall be provided to Nassau County Construction Inspector 48 hours prior to pre-pave meeting or placement of concrete.

ROADWAY AND DRAINAGE STANDARDS NASSAU COUNTY ENGINEERING SERVICES DEPARTMENT	REVISION DATES	STORMWATER DRAINAGE & PAVING NOTES	NOTE SHEET: 2 DWG: ISSUED: 12/09/2020
--	----------------	---------------------------------------	---

Title: schem For Date: May 28, 2023 10:44am Filename: L:\2017\17-0279\Engineering\DWG\Production File\CA\26.60 RD_DT_17-0279_002.dwg

8455 Merchants Way, Ste. 102
Jacksonville, Florida 32222
(904) 619-8521
www.chw-inc.com
est. 1988 FLORIDA
CA-3075

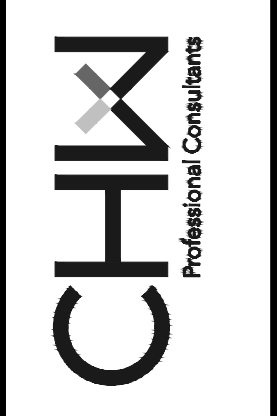

SCALE: N/A
VERIFY SCALE ON ORIGINAL DRAWING
IF ANY SCALE DISCREPANCY EXISTS, THIS SHEET ADJUST SCALES ACCORDINGLY.

CONSTRUCTION REVISIONS

DATE: 5/26/23
SUBMITTAL: 1/17/23 - FIRST SUBMITTAL
5/26/23 - SECOND SUBMITTAL

CLIENT: DAVIS & SONS
PROJECT: MILLS CREEK PRESERVE PHASE 2
SHEET TITLE: CONSTRUCTION DETAILS

DESIGNER: K. MERRITT
PROJECT ENGINEER: M. MASON
QUALITY CONTROL: D. YOUNG
PROJECT NUMBER: 17-0279.01

MITCHELL G. MASON
Mitchell G. Mason, P.E.
State of Florida, Professional Engineer, License No. 92335
This item has been digitally signed and sealed by Mitchell G. Mason, P.E. on the date indicated here: 05/15/2023
Printed copies of this document are not considered signed and sealed and the signature must be verified on any electronic copies.

FL PE No. 92335
SHEET NO. C2.61

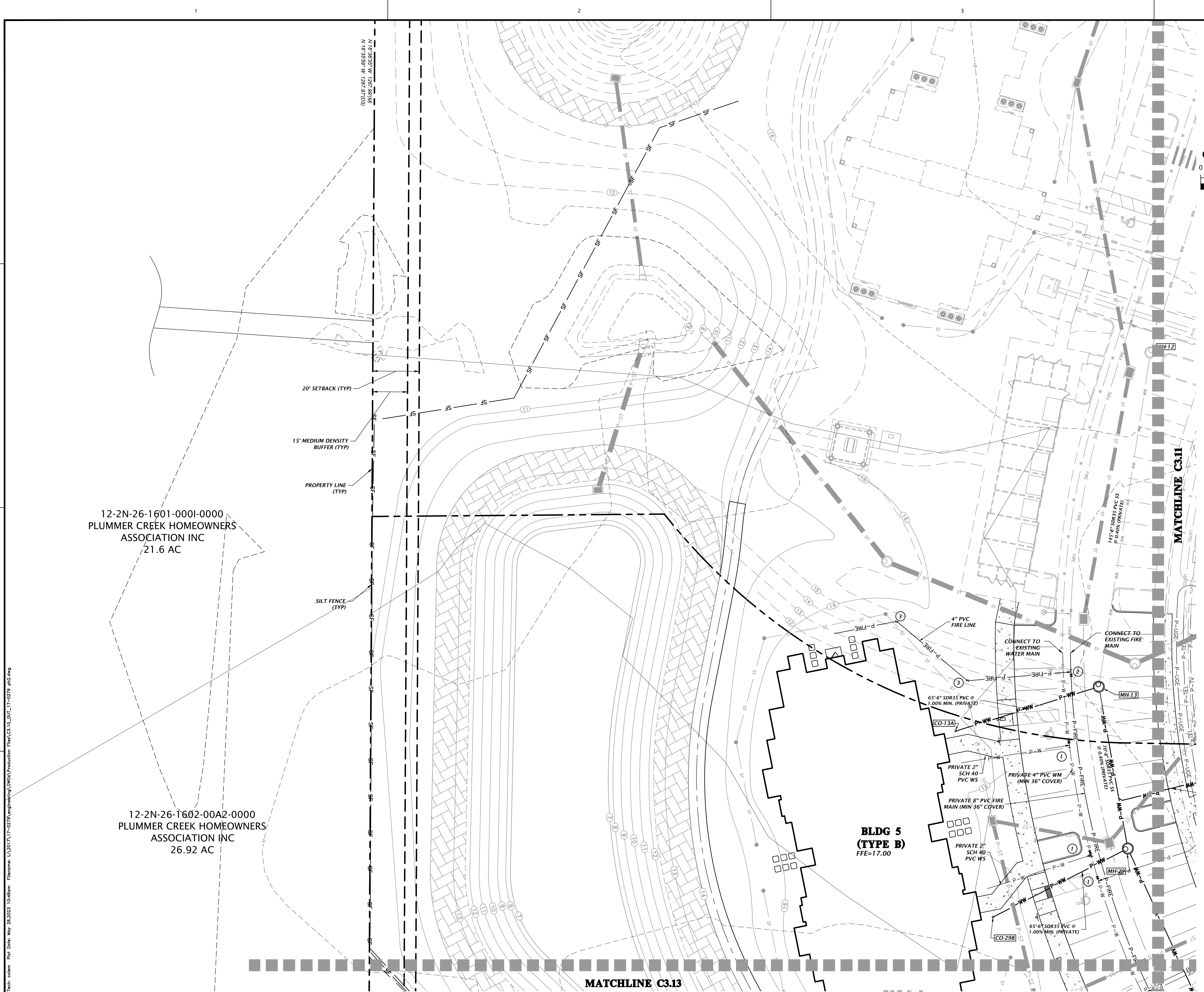

12-2N-26-1601-0001-0000
 PLUMMER CRÉEK HOMEOWNERS
 ASSOCIATION INC
 21.6 AC

12-2N-26-1602-00A2-0000
 PLUMMER CRÉEK HOMEOWNERS
 ASSOCIATION INC
 26.92 AC

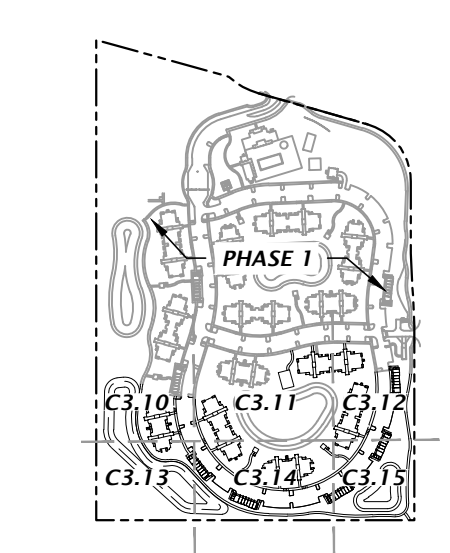
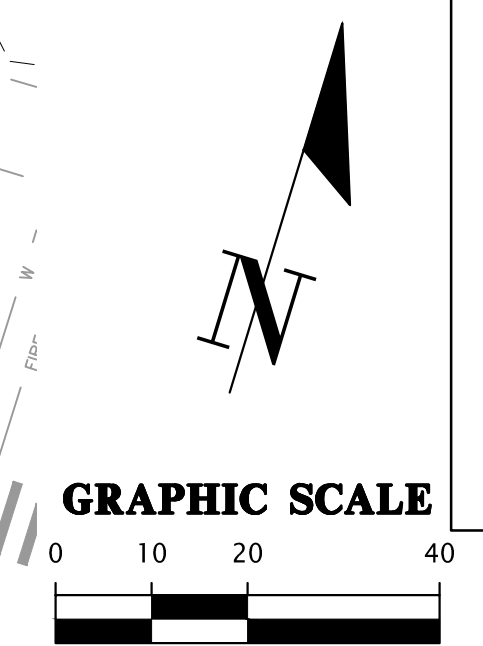

NOTE:
 1. ALL ON-SITE WATER, RECLAIM AND SEWER UTILITIES WILL BE PRIVATE.

WATER FITTING SCHEDULE

- ① 1 - 4"x2" CLDI TAPPED TEE MECHANICALLY RESTRAINED
 1 - 4" GATE VALVE & BOX
 1 - 2" DIA x 6" LONG LOW-LED BRASS NIPPLE
 1 - 2" GATE VALVE & BOX
 1 - 2" BRASS PACK JOINT COUPLING FOR PVC
 2" SCH.40 PVC WATER SERVICE PIPE (TEMP. 2" BLOW-OFF & SAMPLE POINT)
 - ② 1 - 8"x4" CLDI ANCHOR TEE MECHANICALLY RESTRAINED
 1 - 8" GATE VALVE & BOX
 1 - 4" GATE VALVE & BOX
 - ③ 1 - 4" CLDI MJ 45° BEND
- NOTE: ALL GATE VALVES SHALL BE RESILIENT WEDGE WITH A SQUARE OPERATING NUT.

SANITARY SEWER STRUCTURE TABLE

STRUCTURE	STRUCTURE TYPE	TOP	INVERT ELEV	NORTHING & EASTING
CO-13A	SS CLEANOUT W/TRAFFIC BEARING COVER	16.39'	12.39' NE (6')	N: 2283323.99 E: 451341.39
CO-29B	SS CLEANOUT W/TRAFFIC BEARING COVER	16.30'	12.50' NE (6')	N: 2283252.03 E: 451380.10
MH-13	PRIVATE SS MANHOLE*	15.77'	6.31' SE (8') 6.41' N (8') 7.43' SW (6')	N: 2283360.21 E: 451394.78
MH-29	PRIVATE SS MANHOLE*	14.65'	6.70' SE (8') 6.59' NW (8') 6.70' SW (6')	N: 2283297.20 E: 451427.05

* ALL PRIVATE SS MANHOLES SHALL BE PER JEA STANDARDS REFER TO PLATES S-1, S-2 & S-3 ON C3.67 FOR DETAILS MANHOLE COVER TO READ 'SANITARY SEWER'

Title: cslm For Date: May 28, 2023 10:48am Filename: L:\2017\17-0279\m\p\m\p\DWG\Production File\C3.10_D01_17-0279_p02.dwg

8456 Merchants Way, Ste. 102
 Jacksonville, Florida 32222
 www.chw-inc.com
 est. 1988 FLORIDA CA-5075

CHW

Professional Consultants

SCALE: 1"=20'
 VERIFY SCALE ON ORIGINAL DRAWING
 IF ANY SCALE DISCREPANCY THIS SHEET, ADJUST SCALES ACCORDINGLY.

CONSTRUCTION REVISIONS

SUBMITTAL	DATE	BY	REVISION
171723 - FIRST SUBMITTAL	5/26/23	DAVIS & SONS	MILLS CREEK PRESERVE PHASE 2
5/26/23 - SECOND SUBMITTAL			

DESIGNER	PROJECT	SHEET TITLE	PROJECT NUMBER
K. MERRITT	M. MASON	D. YOUNG	17-0279.01
PROJECT ENGINEER	QUALITY CONTROL		
M. MASON	D. YOUNG		

Mitchell G. Mason, P.E.
 State of Florida, Professional Engineer, License No. 92335
 This item has been digitally signed and sealed by Mitchell G. Mason, P.E. on the date indicated here: 05/15/2023
 Printed copies of this document are not considered signed and sealed and the signature must be verified on any electronic copies.

FL PE No. 92335
 SHEET NO.
C3.10

