

Attachment A



595 DESIGN

CHARLOTTE:
508 West Fifth St., 250
Charlotte, NC 28202

T 704.348.7000
F 704.348.7005

WILDLIGHT

PROPOSED SIGNAGE MASTER PLAN

Wildlight Phase 1 - East Nassau, Florida

RAYDIENT
PLACES + PROPERTIES

CLIENT:
Raydient
1901 Island Walkway
Fernandina Beach, FL 32034

T (904) 321-1023
C (904) 568-2359
Greg Jones

ORIGINAL ISSUE: 30 Aug 2017

REVISIONS:

PROJECT ENVIRONMENTAL GRAPHICS PHASE 1 - SCOPE OF WORK		
Sign Type #	Qty	Sign Name/Description
Overall Project Site Sign Items		
10.01	1	Project Entry Tower along A1A - (1 - Phase 1 & 1 - Phase 2 . Total quantity at build out = 2)
10.02 (Temp)	2	Temporary Identification Sign to be in Place During Hywy A1A Construction
10.02 (Perm)	1	Permanent Project Identification Sign with Tenant Listing at Village Entry, Hywy A1A Northside
10.03	1	Large Project ID Sign with Tenant Listing (PHASE 2)
10.04	20	Landscape Sculptural Bird(s) - (20 - Phase 1 & 10 - Phase 2 . Total quantity at build out = 30)
10.05	4	Secondary Project Entry Identification Pier
10.06	TBD	Outparcel Ground Mounted Identification Sign - along Hywy A1A
10.07	1	Wildlight Village Entry Gateway Portal - to hold a temporary banner spanning street
10.09	TBD	Main Site Vehicular Directional Sign
10.11	TBD	Project Street Sign
10.12	TBD	Vehicular Traffic (D.O.T.) Post & Panel Sign(s)
10.13	TBD	Secondary Wayfinding Sign
Temporary Residential Sales Sign Items		
20.01	1	Sales Center Identification
20.03	TBD	Model Home Identity Sign
20.04	TBD	Builder Lot Sign

505 DESIGN

CHARLOTTE:
508 West Fifth St., 250 telephone 704.348.7000
Charlotte, NC 28202

Proposed Master Signage Plan



WILDLIGHT

Wildlight

PROJECT

Raydient

OWNER

KK, CD, BJ, KK

505 DESIGN TEAM

ORIGINAL ISSUE:	30 AUG 2017
REVISIONS:	

Package Index

These drawings are for the sole purpose of expressing visual design intent and are not intended for construction purposes. All aspects engineering, fabrication, installation, and any resulting documentation are the responsibility of the fabricator.

GR 1

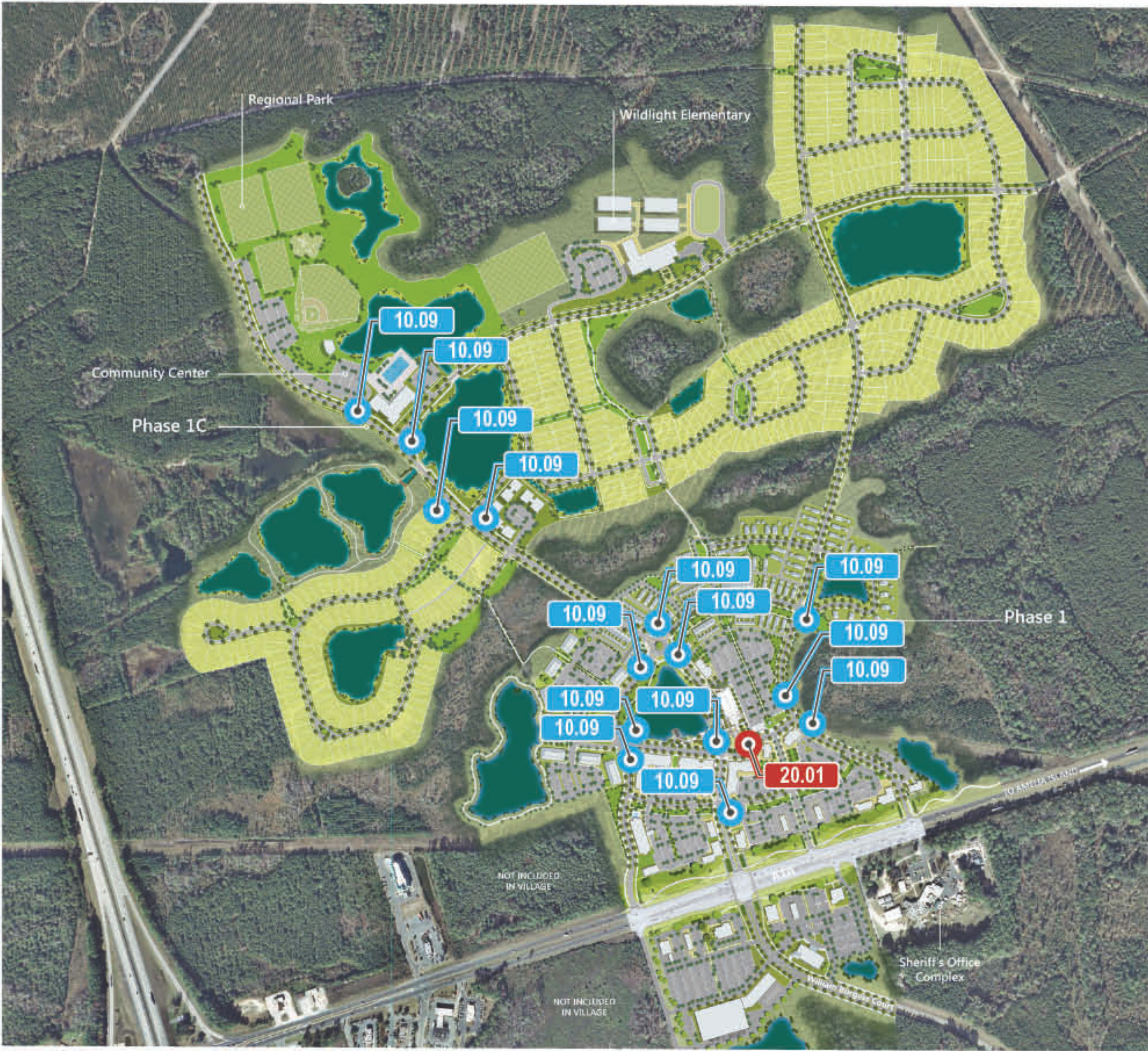

Proposed Master
Signage Plan



Wildlight
PROJECT
Raydient
OWNER
KK, CD, BJ, KK
505DESIGN TEAM

ORIGINAL ISSUE:	30 AUG 2017
REVISIONS:	

Wildlight Masterplan-
Overall Sign Location
Plan - PHASE 1

These drawings are for the sole purpose of
expressing visual design intent and are not
intended for construction purposes. All aspects
engineering, fabrication, installation, and any
resulting documentation are the responsibility of
the fabricator.

Proposed Master
Signage Plan



Wildlight
PROJECT
Raydient
OWNER
KK, CD, BJ, KK
505DESIGN TEAM

ORIGINAL ISSUE:	30 AUG 2017
REVISIONS:	

Wildlight Highway A1A
Entry - Overall Sign
Location Plan -
PHASE 1

These drawings are for the sole purpose of
expressing visual design intent and are not
intended for construction purposes. All aspects
engineering, fabrication, installation, and any
resulting documentation are the responsibility of
the fabricator.

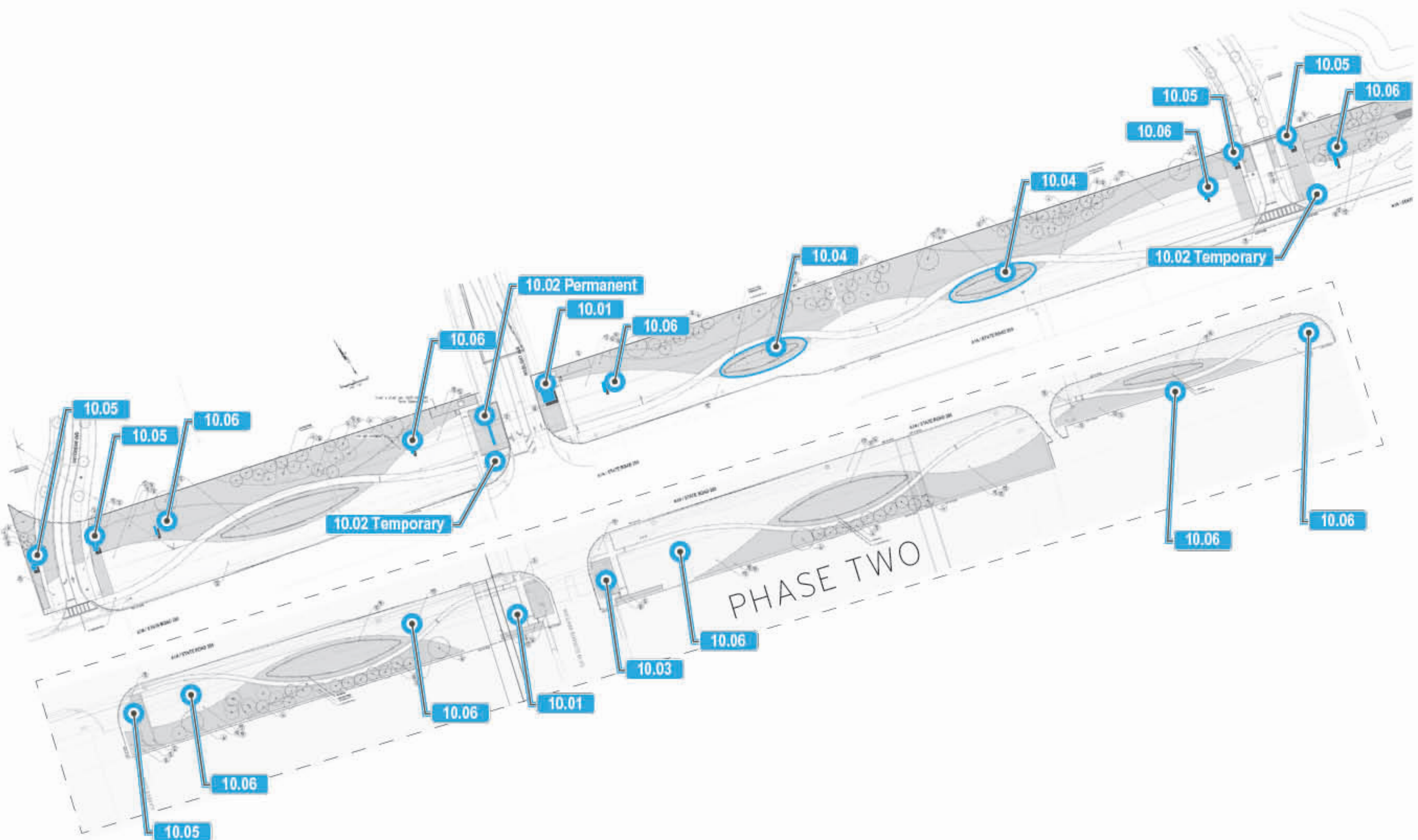

Overall Project Site Sign Items



SIGN TYPE 10.01

Project Entry Tower along A1A

QTY: 2 (1 Phase One, 1 Phase Two)

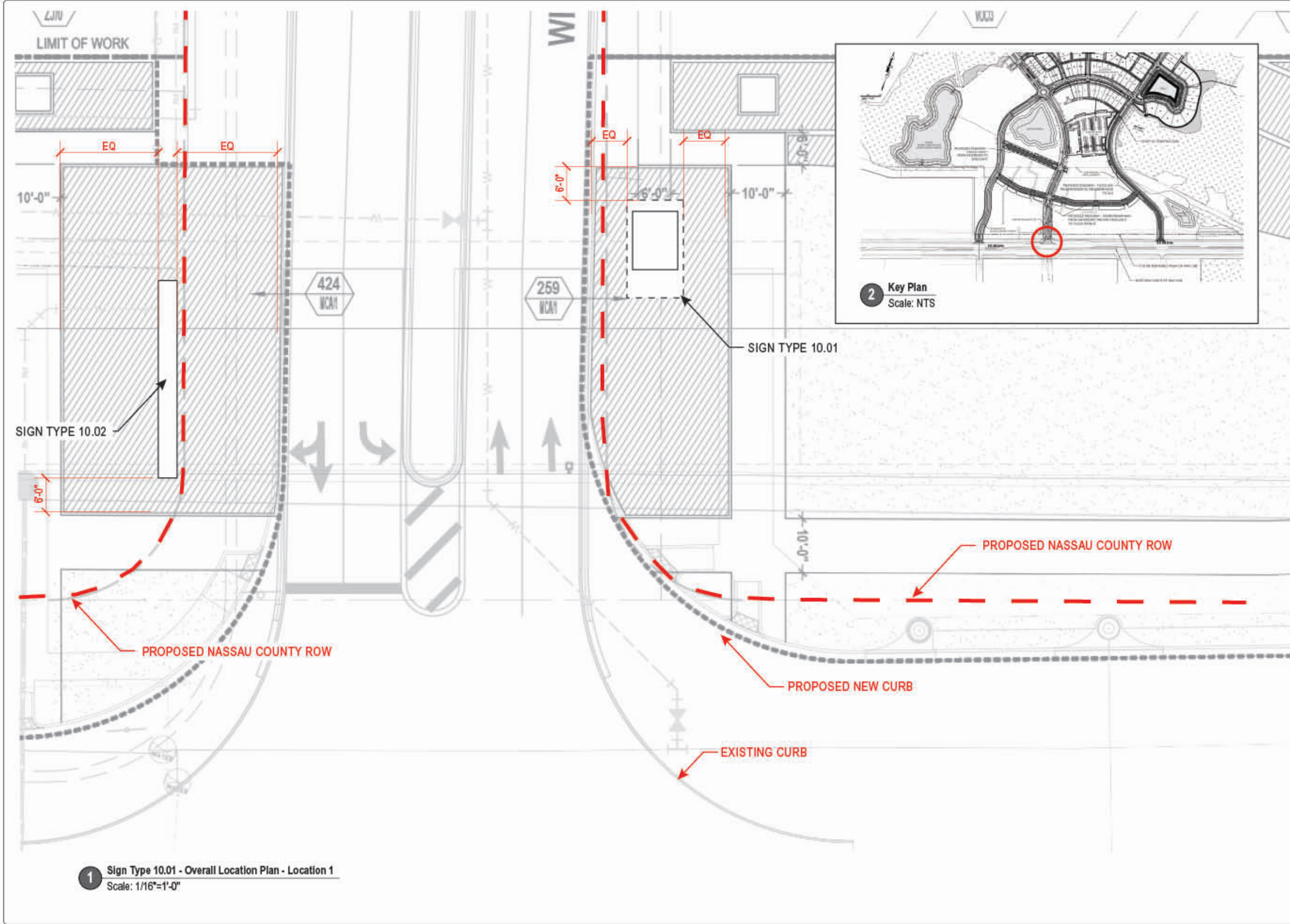

Proposed Master
Signage Plan



Wildlight
PROJECT

Raydient
OWNER

KK, CD, BJ, KK
505DESIGN TEAM

ORIGINAL ISSUE:	10 JULY 2017
REVISIONS:	

Sign Type 10.01
Project Entry Tower
along A1A

These drawings are for the sole purpose of
expressing visual design intent and are not
intended for construction purposes. All aspects
engineering, fabrication, installation, and any
resulting documentation are the responsibility of
the fabricator.

Proposed Master
Signage Plan



Wildlight
PROJECT
Raydient
OWNER
KK, CD, BJ, KK
505DESIGN TEAM

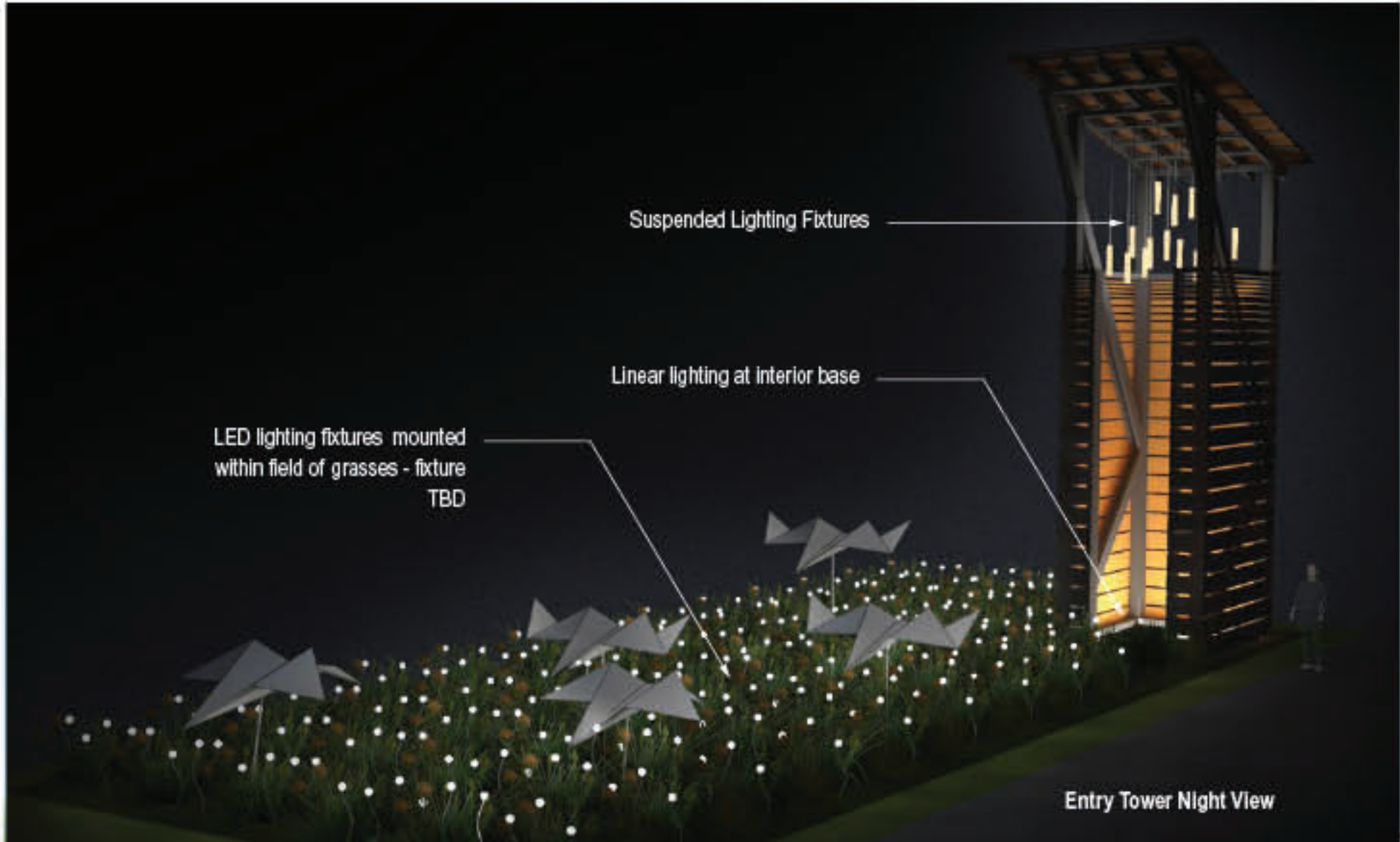

Main Wildlight Entry along Hwy A1A - facing West

ORIGINAL ISSUE:	30 AUG 2017
REVISIONS:	

Sign Type 10.01 -
Project Entry Tower
along A1A

These drawings are for the sole purpose of
expressing visual design intent and are not
intended for construction purposes. All aspects
engineering, fabrication, installation, and any
resulting documentation are the responsibility of
the fabricator.

Proposed Master
Signage Plan



Wildlight
PROJECT
Raydient
OWNER
KK, CD, BJ, KK
505 DESIGN TEAM

ORIGINAL ISSUE:	30 AUG 2017
REVISIONS:	

Sign Type 10.01 -
Project Entry Tower
along A1A

These drawings are for the sole purpose of
expressing visual design intent and are not
intended for construction purposes. All aspects
engineering, fabrication, installation, and any
resulting documentation are the responsibility of
the fabricator.

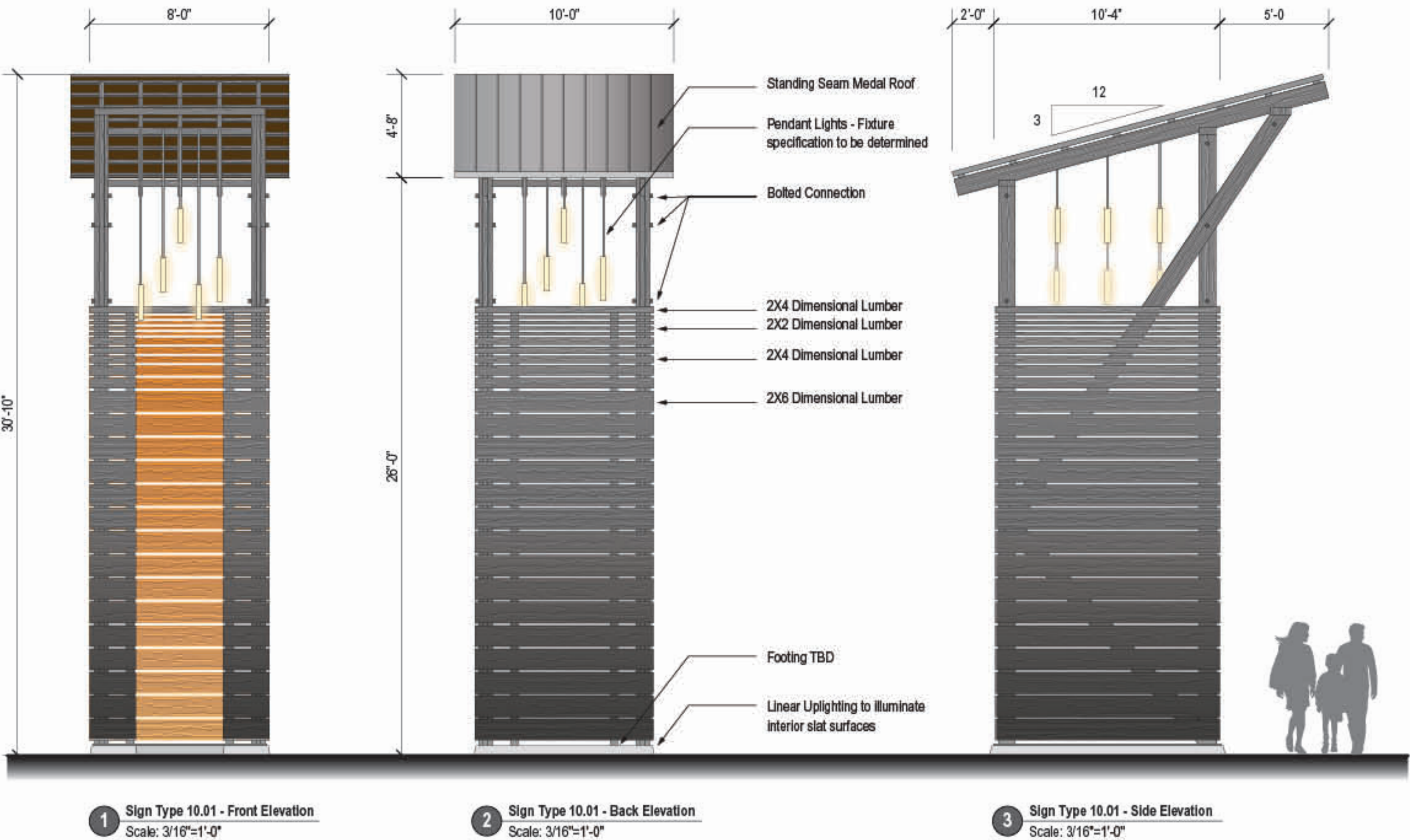

SIGN TYPE 10.02 (TEMPORARY)

Identification Sign to be in Place During
Hywy A1A Construction

QTY: 2

Proposed Master
Signage Plan



Wildlight
PROJECT
Raydient
OWNER
KK, CD, BJ, KK
505 DESIGN TEAM

ORIGINAL ISSUE:	30 AUG 2017
REVISIONS:	

Sign Type 10.02
(TEMPORARY) -
ID Sign during Hwy
A1A Construction

These drawings are for the sole purpose of
expressing visual design intent and are not
intended for construction purposes. All aspects
engineering, fabrication, installation, and any
resulting documentation are the responsibility of
the fabricator.



Temporary Entry Signage Concept - Perspective View

Proposed Master
Signage Plan



Wildlight
PROJECT
Raydient
OWNER
KK, CD, BJ, KK
505DESIGN TEAM

ORIGINAL ISSUE:	03 AUGUST 2017
REVISIONS:	

Sign Type 10.02
(TEMPORARY) -
ID Sign during Hywy
A1A Construction

These drawings are for the sole purpose of
expressing visual design intent and are not
intended for construction purposes. All aspects
engineering, fabrication, installation, and any
resulting documentation are the responsibility of
the fabricator.

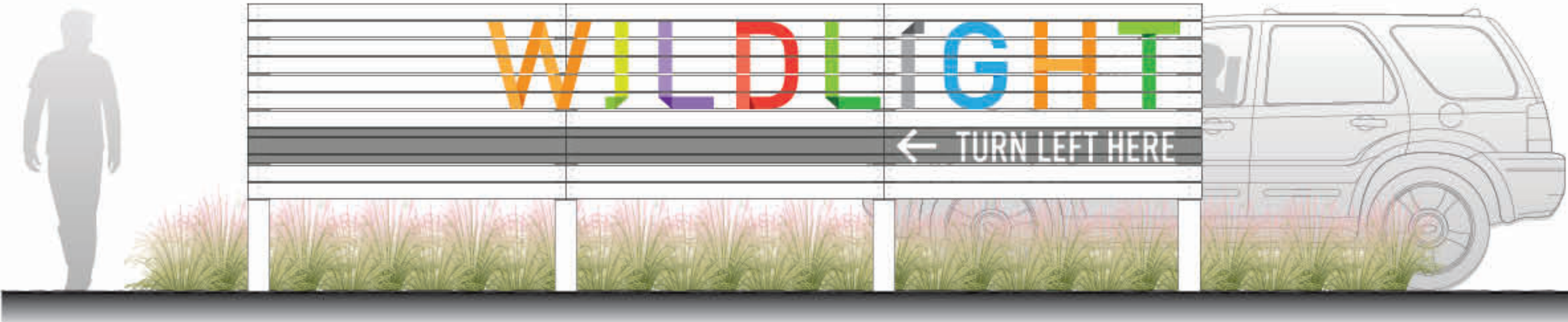

1 Sign Type 10.02 Temporary - Elevation (Side A)
Scale: 3/8"=1'-0"

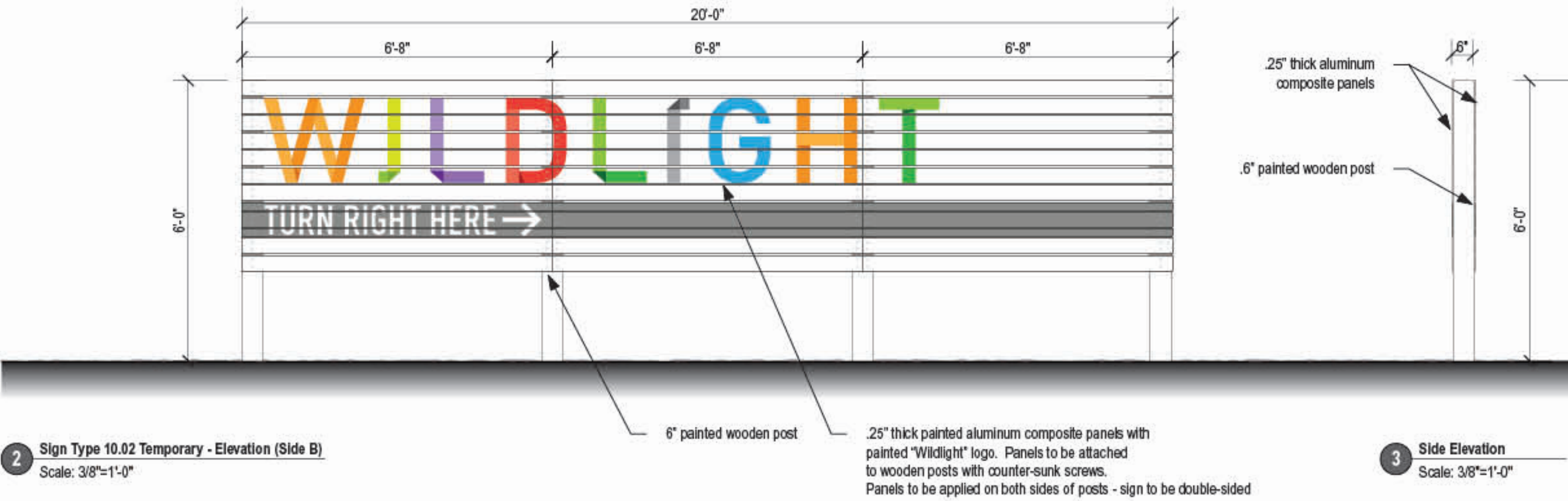

2 Sign Type 10.02 Temporary - Elevation (Side B)
Scale: 3/8"=1'-0"

3 Side Elevation
Scale: 3/8"=1'-0"

SIGN TYPE 10.02 (PERMANENT)

Project Identification Sign w/ Tenant Listing at Village Entry, Hywy A1A Northside

QTY: 1

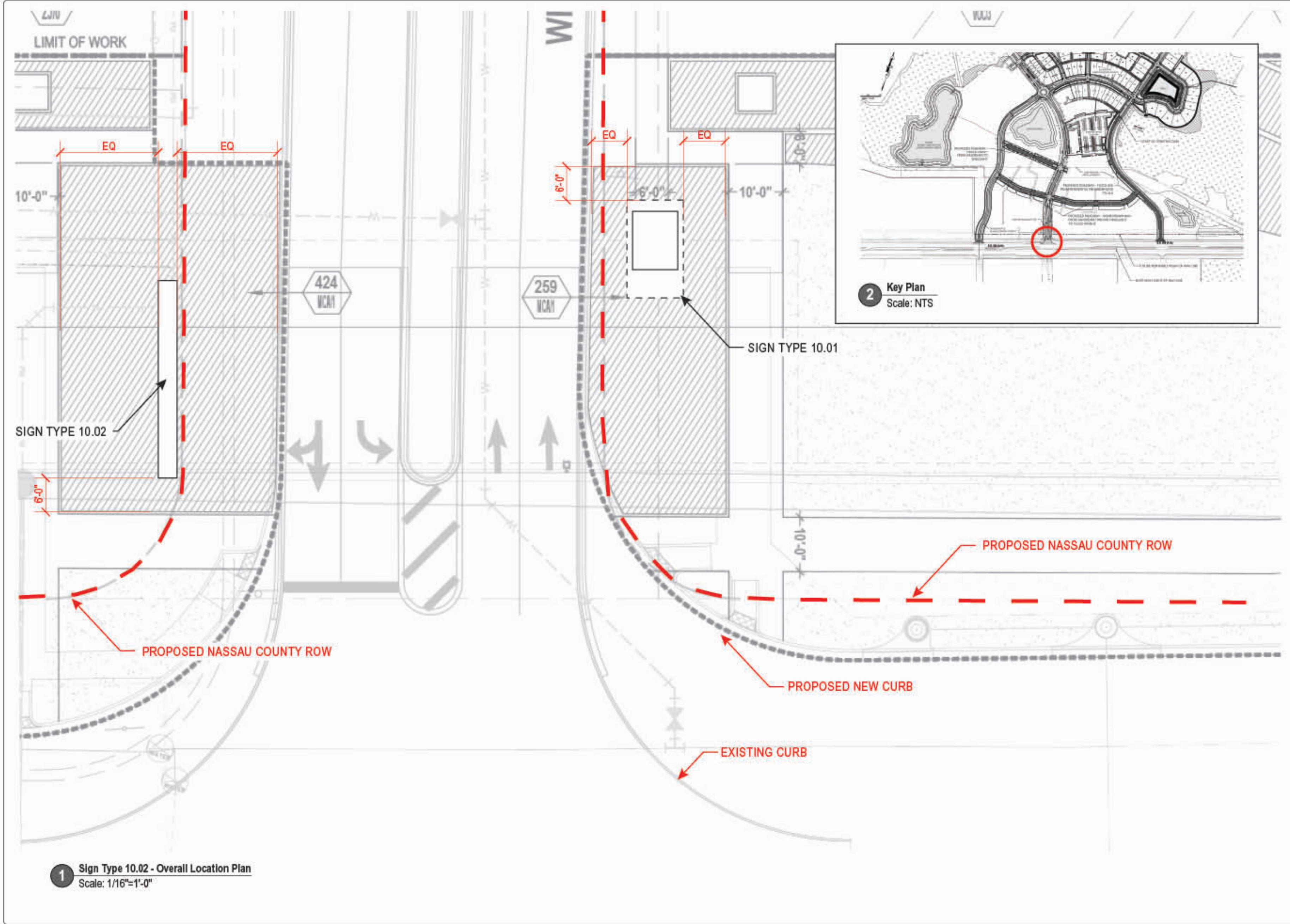

Proposed Master
Signage Plan



Wildlight
PROJECT

Raydient
OWNER

KK, CD, BJ, KK
505DESIGN TEAM

ORIGINAL ISSUE:	10 JULY 2017
REVISIONS:	

Sign Type 10.02
Project ID Sign with
Tenant Listing at
Village Entry
(Hwy A1A Northside)

These drawings are for the sole purpose of
expressing visual design intent and are not
intended for construction purposes. All aspects
engineering, fabrication, installation, and any
resulting documentation are the responsibility of
the fabricator.



Large Project Identificalton Sign with Tenant Listing at Village Entry along Hywy A1A

Proposed Master
Signage Plan



Wildlight
PROJECT

Raydient
OWNER

KK, CD, BJ, KK
505 DESIGN TEAM

ORIGINAL ISSUE:	30 AUG 2017
REVISIONS:	

Sign Type 10.02 -
Project ID Sign with
Tenant Listing at
Village Entry
(Hwy A1A Northside)

These drawings are for the sole purpose of
expressing visual design intent and are not
intended for construction purposes. All aspects
engineering, fabrication, installation, and any
resulting documentation are the responsibility of
the fabricator.

ALLOWANCES PER CODE:

Project Directory Sign

(sign with multiple tenant listing)

- allowed for every 1,000 feet of frontage or at every entrance
- allow space for at least (3) tenants
- shall not exceed 16' in height
- shall not exceed 10' in width
- may be double-sided

For Community Shopping Centers:

- shall not exceed 24' in height
- shall not exceed 16' in width

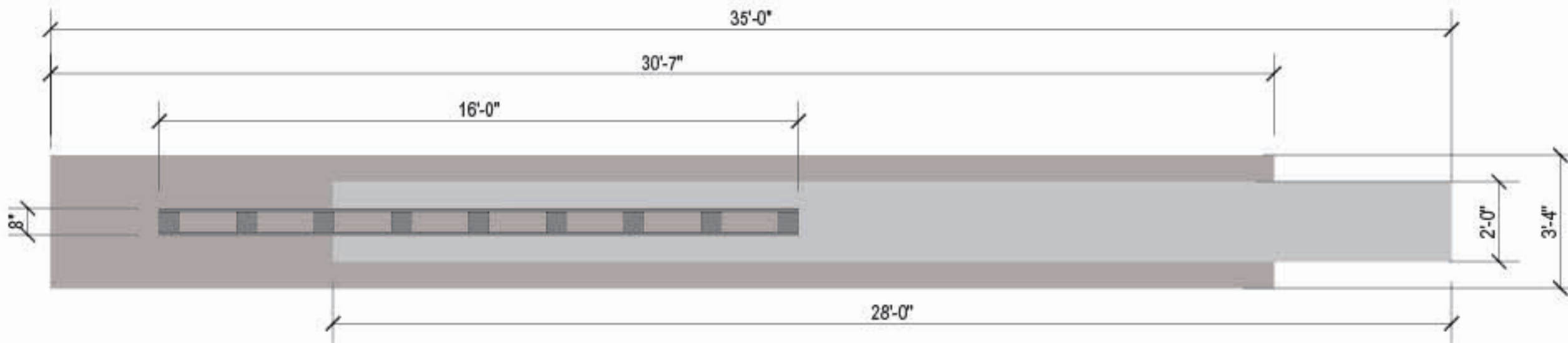

1 Sign Type 10.02 - Plan View
Scale: 1/4"=1'-0"

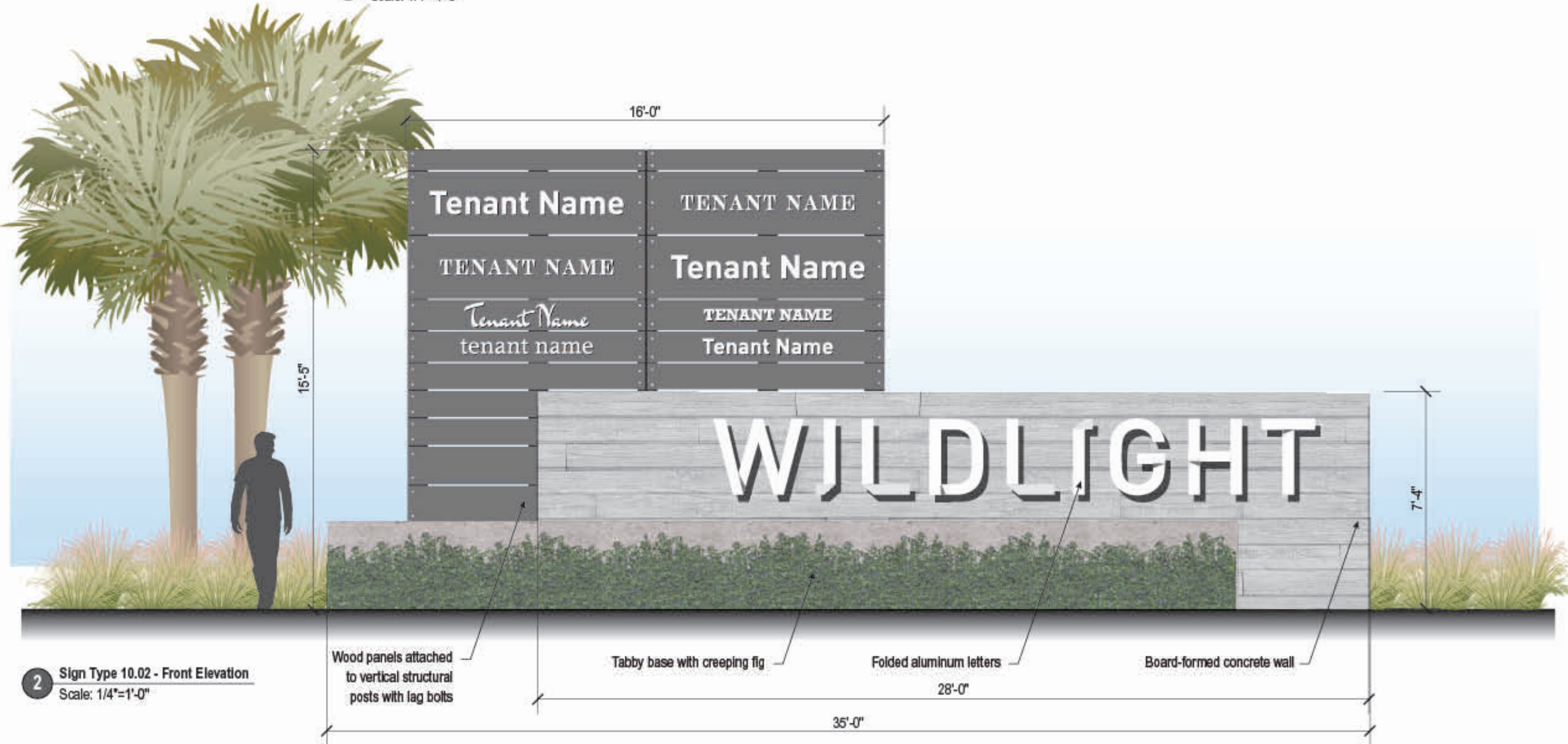

2 Sign Type 10.02 - Front Elevation
Scale: 1/4"=1'-0"

Wood panels attached to vertical structural posts with lag bolts
Tabby base with creeping fig
Folded aluminum letters
Board-formed concrete wall

Proposed Master Signage Plan



Wildlight
PROJECT

Raydient
OWNER

KK, CD, BJ, KK
505 DESIGN TEAM

ORIGINAL ISSUE:	30 AUG 2017
REVISIONS:	

Sign Type 10.02 - Project ID Sign with Tenant Listing at Village Entry (Hwy A1A Northside)

These drawings are for the sole purpose of expressing visual design intent and are not intended for construction purposes. All aspects engineering, fabrication, installation, and any resulting documentation are the responsibility of the fabricator.

SIGN TYPE 10.03

Large Project ID Sign with Tenant Listing (**PHASE 2**)

QTY: 1

Proposed Master
Signage Plan



Wildlight
PROJECT

Raydient
OWNER

KK, CD, BJ, KK
505 DESIGN TEAM

Proposed Pylon Sign - Sign Type 10.03
See Details on Following Page



ORIGINAL ISSUE:	30 AUG 2017
REVISIONS:	

Sign Type 10.03 -
Large Project ID Sign
with Tenant Listing at
(PHASE 2)

These drawings are for the sole purpose of
expressing visual design intent and are not
intended for construction purposes. All aspects
engineering, fabrication, installation, and any
resulting documentation are the responsibility of
the fabricator.

SIGN TYPE 10.04

Landscape Sculptural Bird(s)

QTY: 30
(20 Phase One - 10 Phase Two)

Proposed Master
Signage Plan



Wildlight
PROJECT
Raydient
OWNER
KK, CD, BJ, KK
505DESIGN TEAM

ORIGINAL ISSUE:	30 AUG 2017
REVISIONS:	

Sign Type 10.04 -
Landscape Sculptural
Bird(s)

These drawings are for the sole purpose of
expressing visual design intent and are not
intended for construction purposes. All aspects
engineering, fabrication, installation, and any
resulting documentation are the responsibility of
the fabricator.

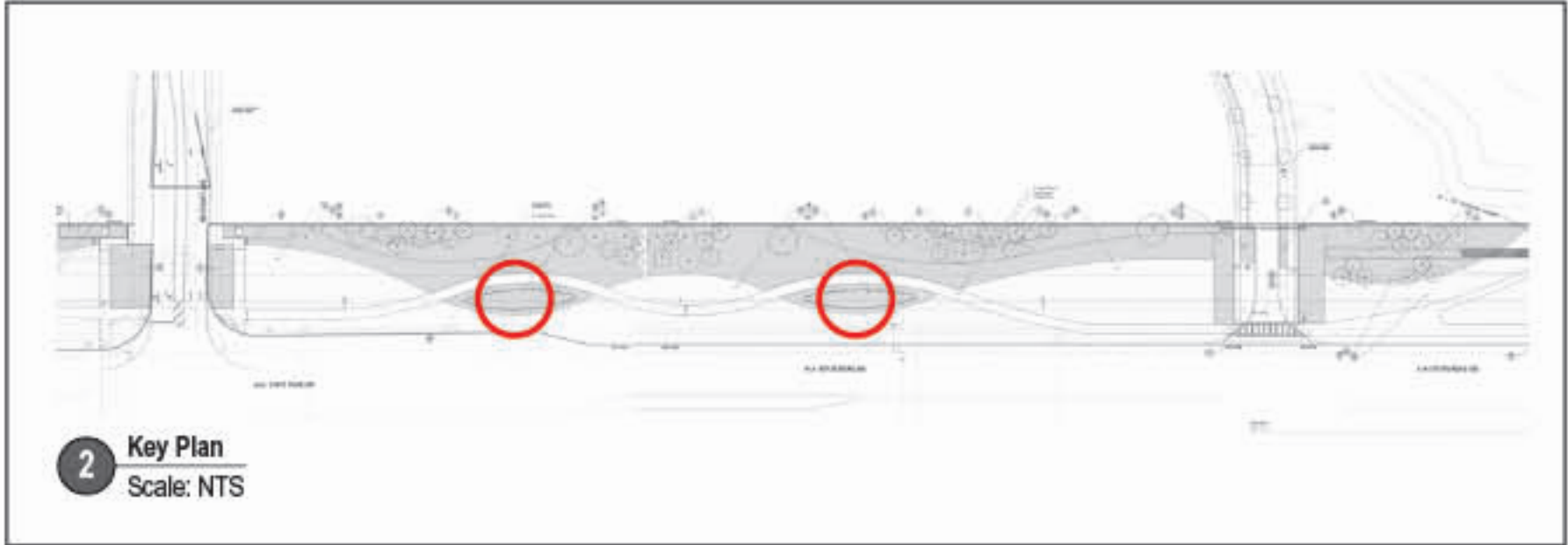

2 Key Plan
Scale: NTS

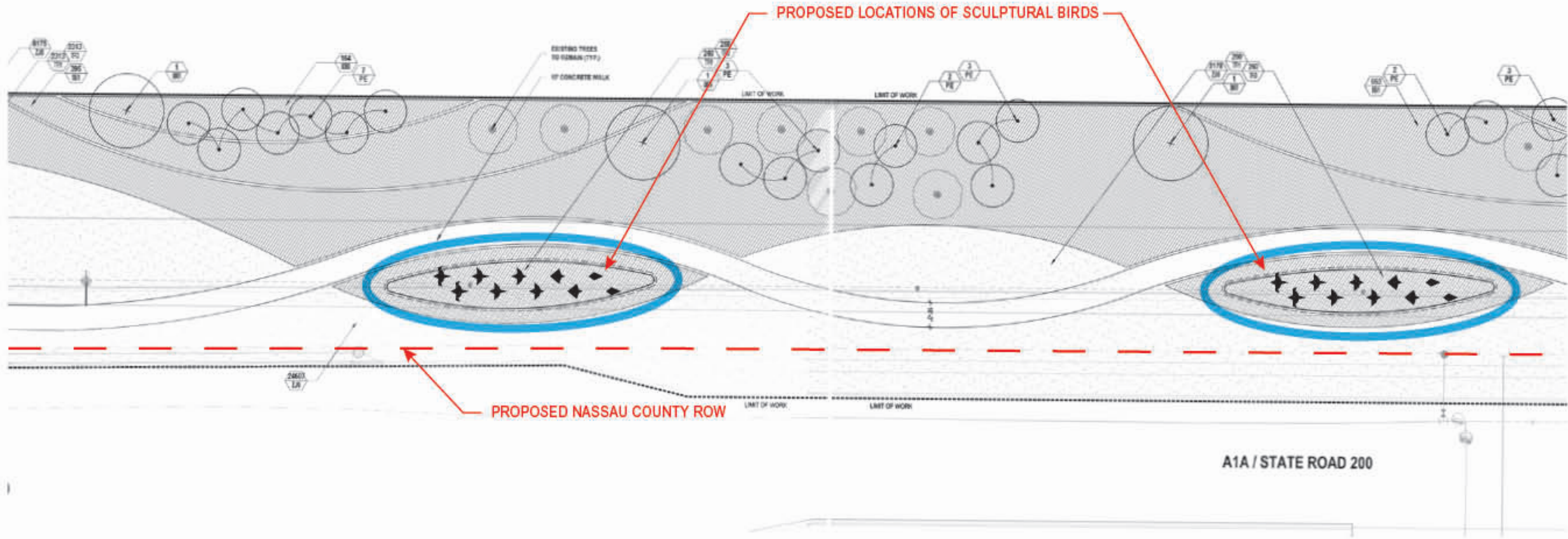

1 Sign Type 10.04 - Overall Location Plan
Scale: 1 = 500

Proposed Master
Signage Plan



Wildlight
PROJECT
Raydient
OWNER
KK, CD, BJ, KK
505 DESIGN TEAM

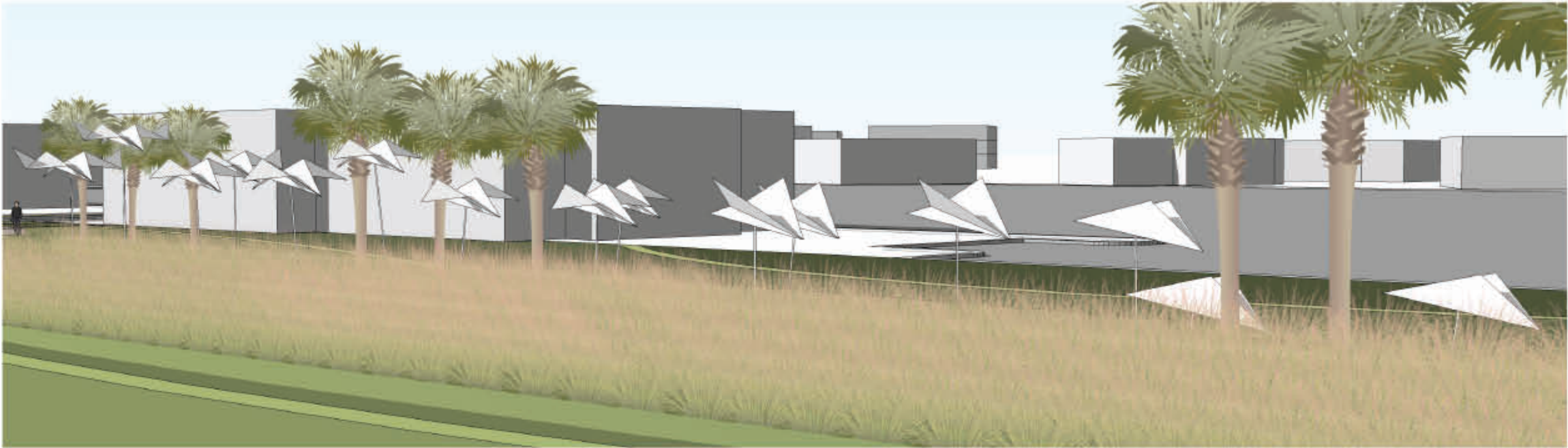

Perspective View Along HWY A1A

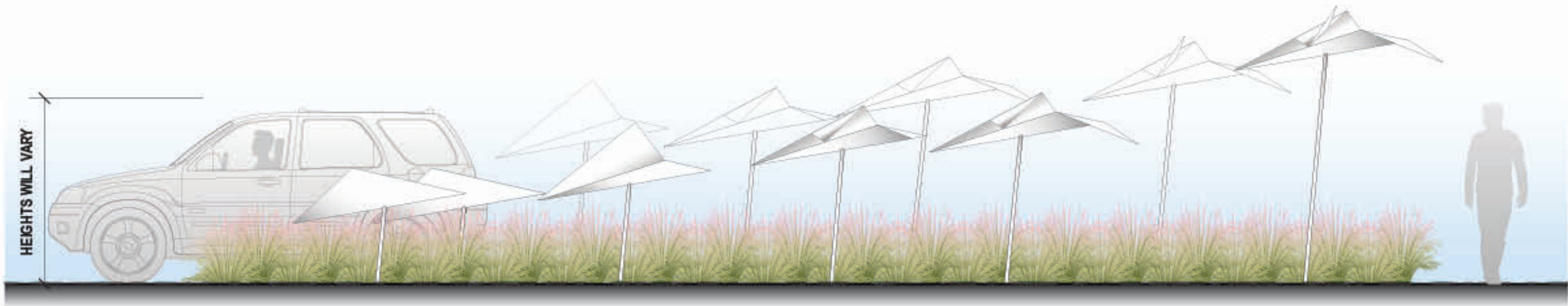

1 Sign Type 10.04 - Front Elevation
Scale: 3/16"=1'-0"

ORIGINAL ISSUE:	30 AUG 2017
REVISIONS:	

Sign Type 10.04 -
Landscape Sculptural
Bird(s)

These drawings are for the sole purpose of
expressing visual design intent and are not
intended for construction purposes. All aspects
engineering, fabrication, installation, and any
resulting documentation are the responsibility of
the fabricator.

Proposed Master
Signage Plan



Wildlight
PROJECT

Raydient
OWNER

KK, CD, BJ, KK
505DESIGN TEAM

ORIGINAL ISSUE:	30 AUG 2017
REVISIONS:	

Sign Type 10.04 -
Landscape Sculptural
Bird(s)

These drawings are for the sole purpose of
expressing visual design intent and are not
intended for construction purposes. All aspects
engineering, fabrication, installation, and any
resulting documentation are the responsibility of
the fabricator.

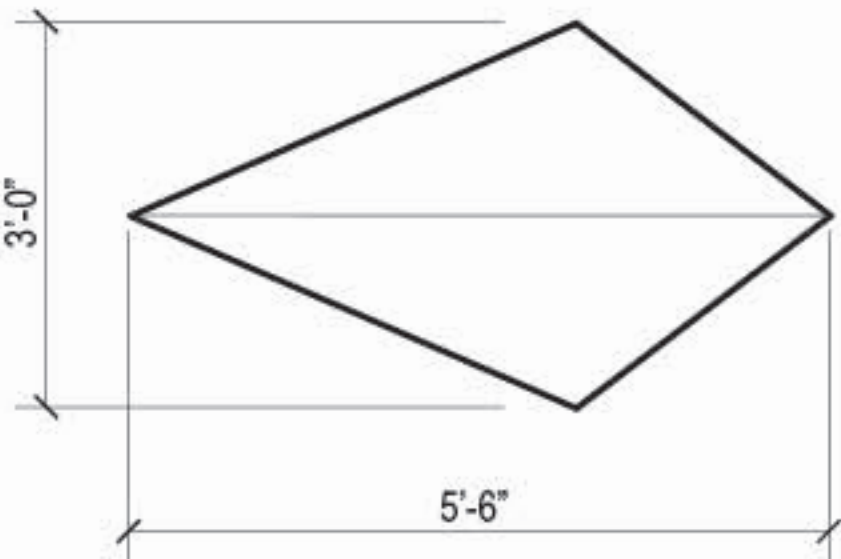

1 Sign Type 10.04 - Plan View - Stage 1
Scale: 1/2"=1'-0"

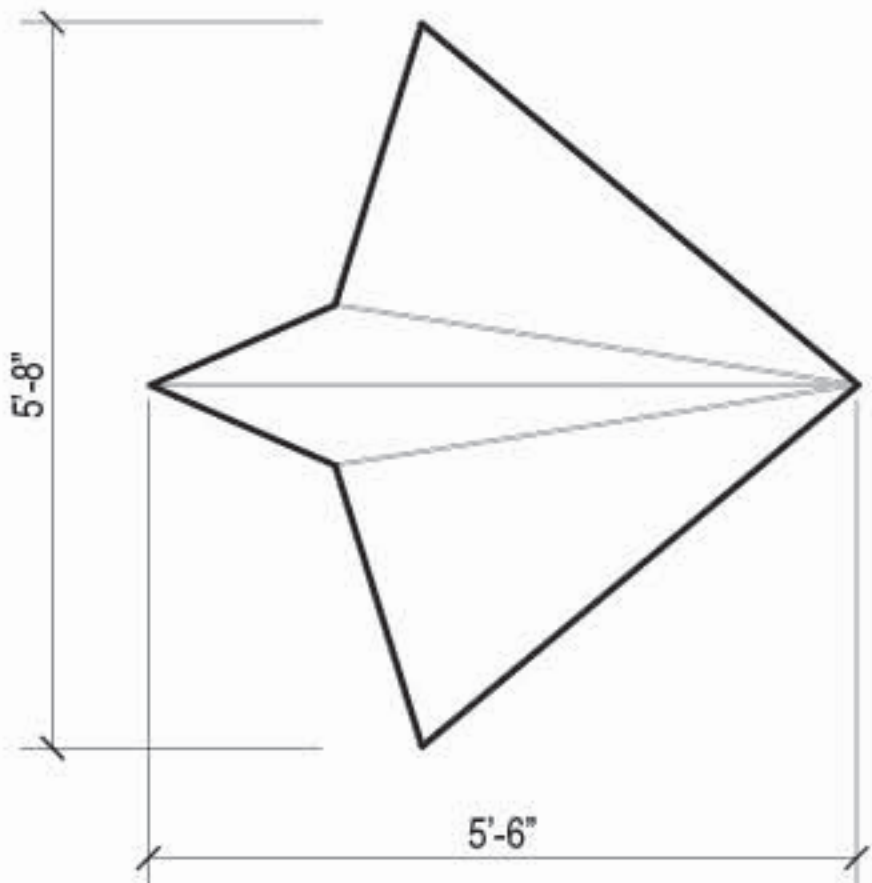

2 Sign Type 10.04 - Plan View - Stage 2
Scale: 1/2"=1'-0"

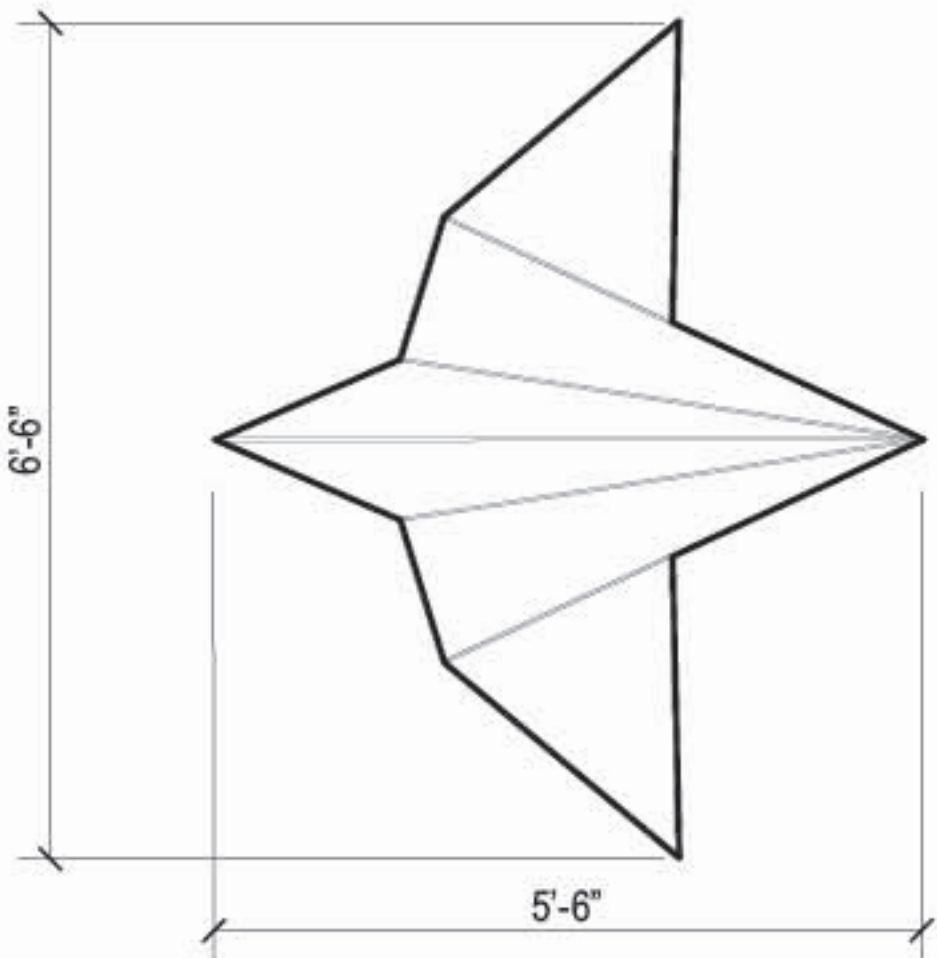

3 Sign Type 10.04 - Plan View - Stage 3
Scale: 1/2"=1'-0"

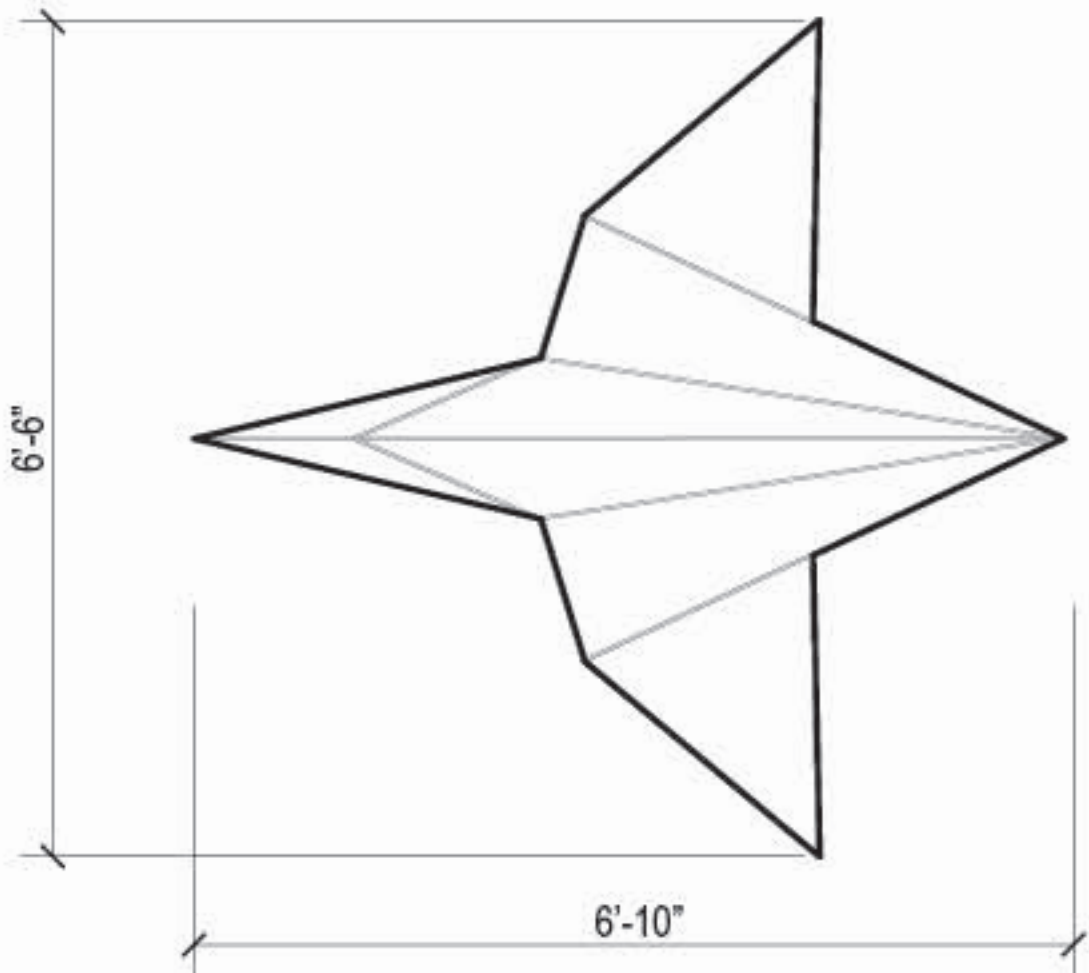

4 Sign Type 10.04 - Plan View - Stage 4
Scale: 1/2"=1'-0"

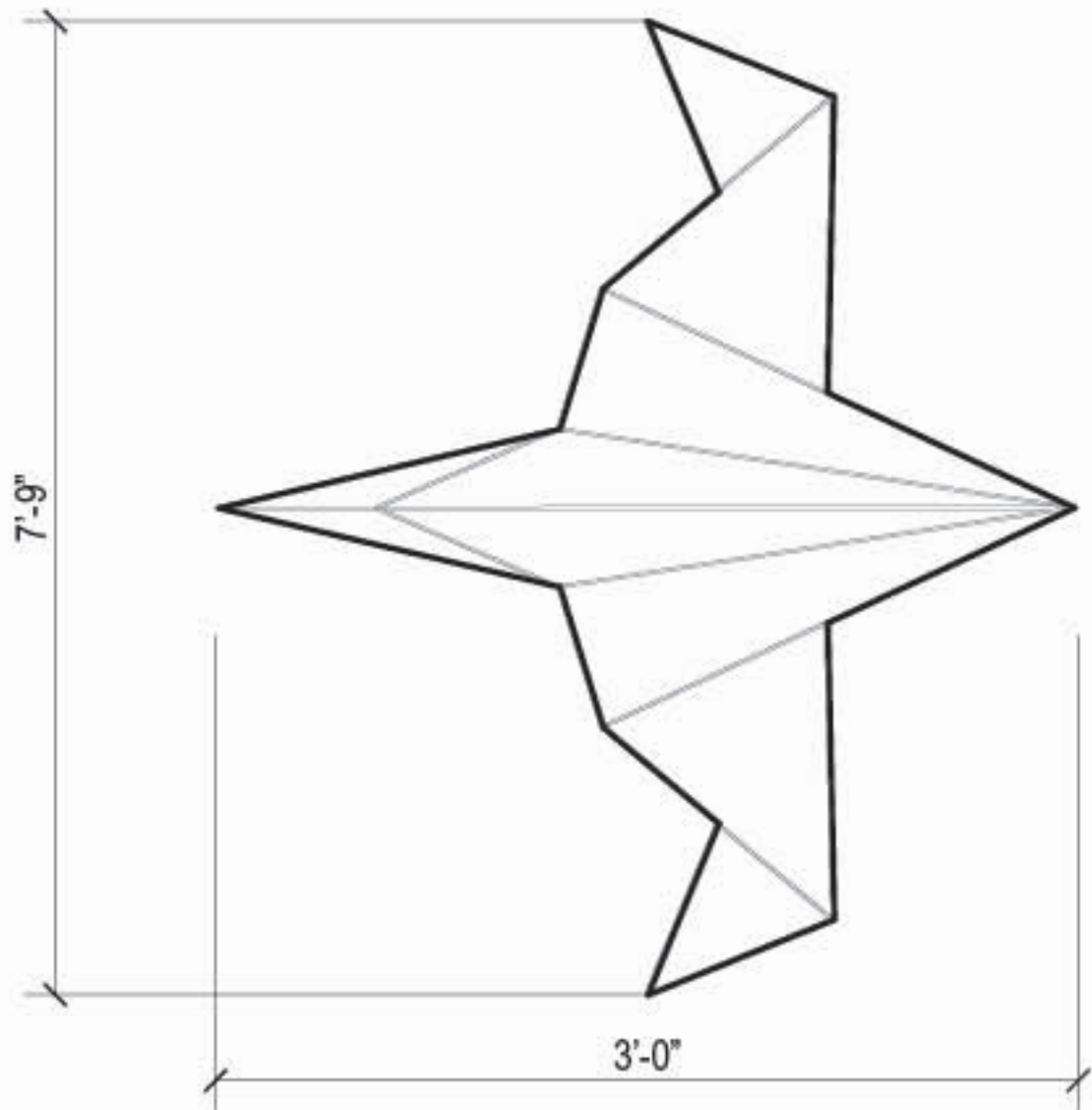

5 Sign Type 10.04 - Plan View - Stage 5
Scale: 1/2"=1'-0"

SIGN TYPE 10.05

Secondary Project Entry Identification Pier

QTY: 4 (2 at each location)

Proposed Master
Signage Plan



Wildlight
PROJECT

Raydient
OWNER

KK, CD, BJ, KK
505DESIGN TEAM

ORIGINAL ISSUE:	10 JULY 2017
REVISIONS:	

Sign Type 10.05 -
Secondary Project
Entry ID Pier

These drawings are for the sole purpose of
expressing visual design intent and are not
intended for construction purposes. All aspects
engineering, fabrication, installation, and any
resulting documentation are the responsibility of
the fabricator.

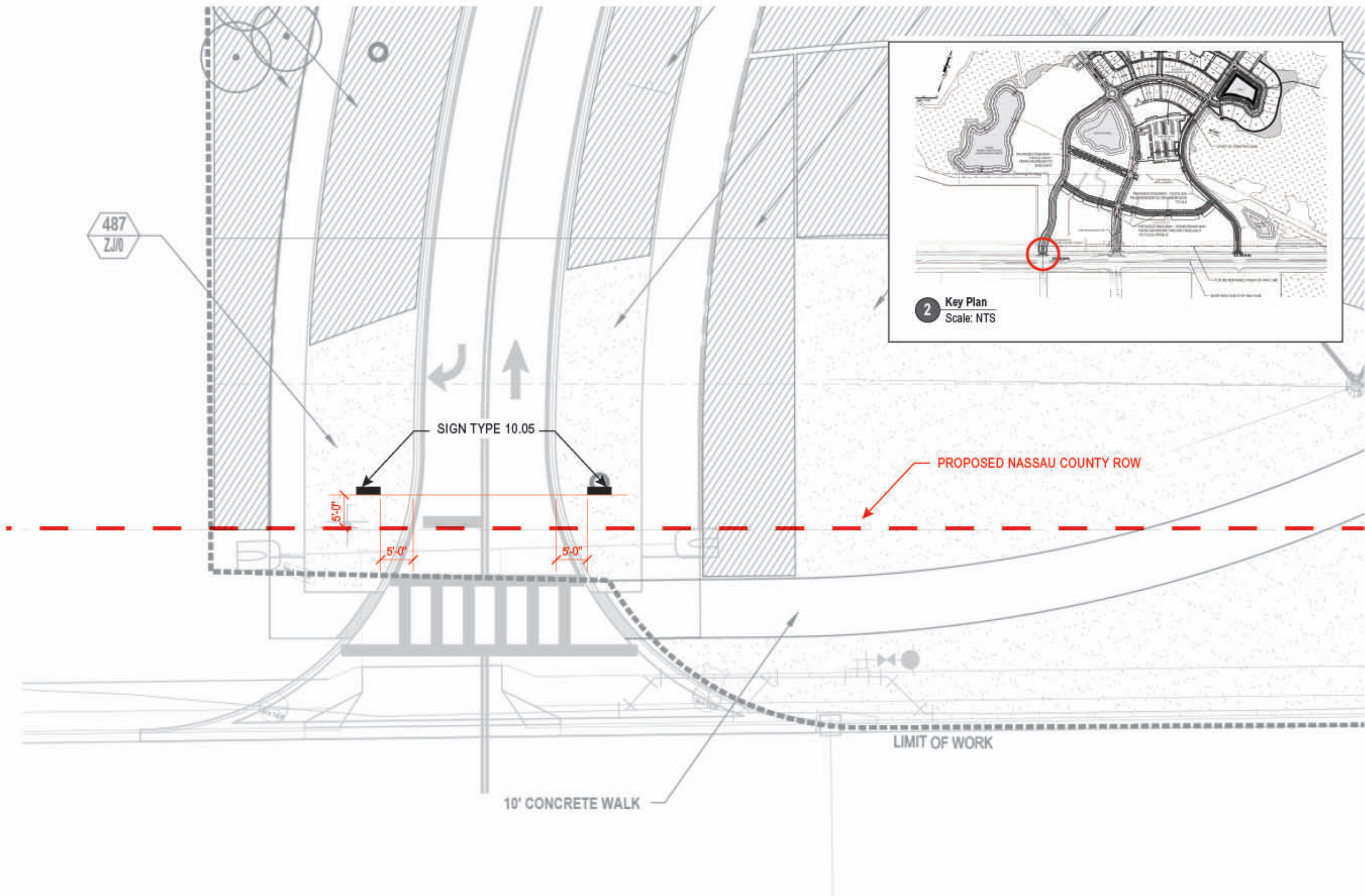

1 Sign Type 10.05 - Overall Location Plan - Location 1
Scale: 1/16"=1'-0"

Proposed Master
Signage Plan



Wildlight
PROJECT

Raydient
OWNER

KK, CD, BJ, KK
505DESIGN TEAM

ORIGINAL ISSUE:	10 JULY 2017
REVISIONS:	

Sign Type 10.05 -
Secondary Project
Entry ID Pier

These drawings are for the sole purpose of
expressing visual design intent and are not
intended for construction purposes. All aspects
engineering, fabrication, installation, and any
resulting documentation are the responsibility of
the fabricator.

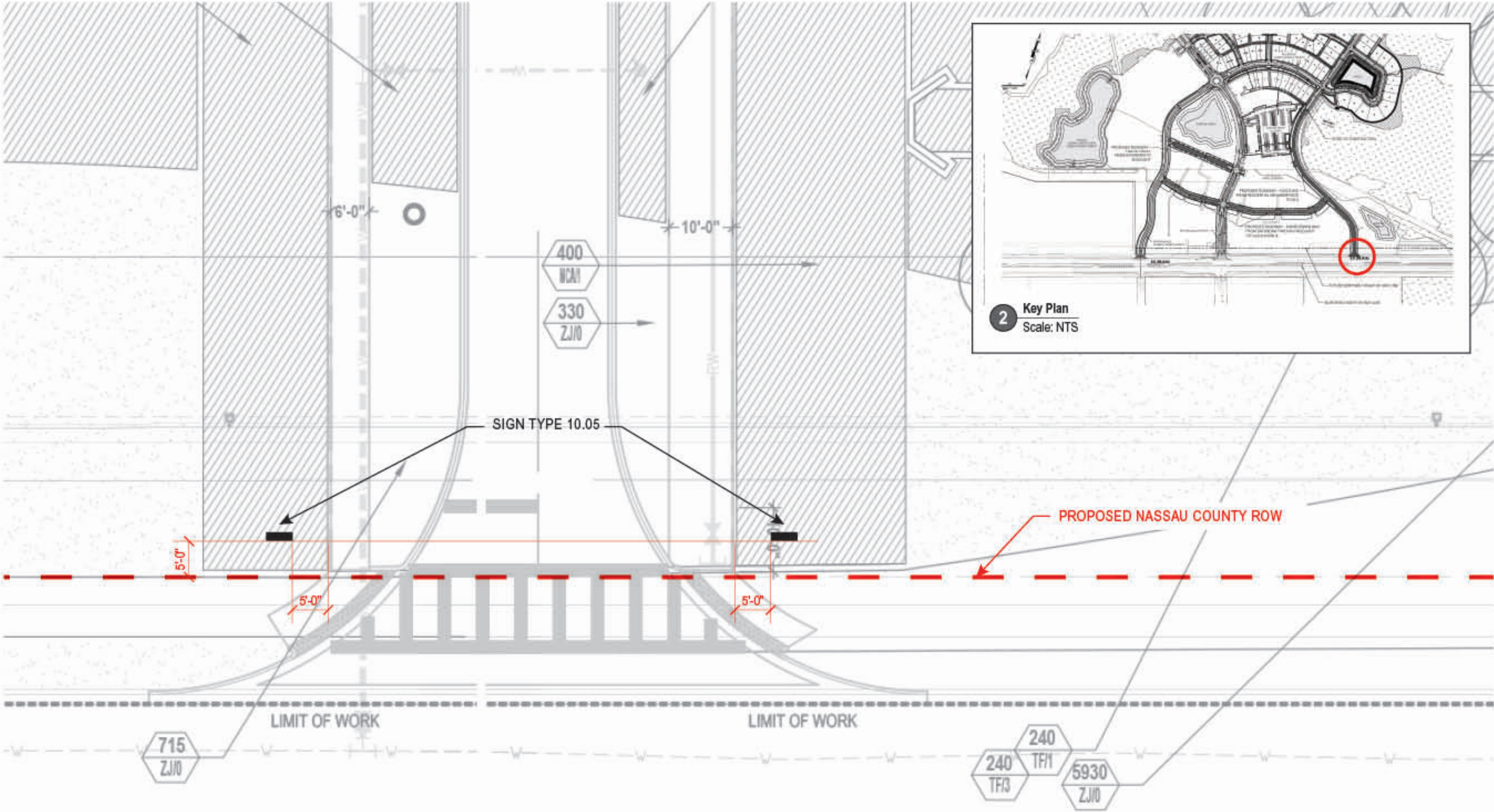

1 Sign Type 10.05 - Overall Location Plan - Location 2
Scale: 1/16"=1'-0"

Proposed Master
Signage Plan



Wildlight
PROJECT

Raydient
OWNER

KK, CD, BJ, KK
505 DESIGN TEAM

ORIGINAL ISSUE:	30 AUG 2017
REVISIONS:	

Sign Type 10.05 -
Secondary Project
Entry ID Pier

These drawings are for the sole purpose of
expressing visual design intent and are not
intended for construction purposes. All aspects
engineering, fabrication, installation, and any
resulting documentation are the responsibility of
the fabricator.

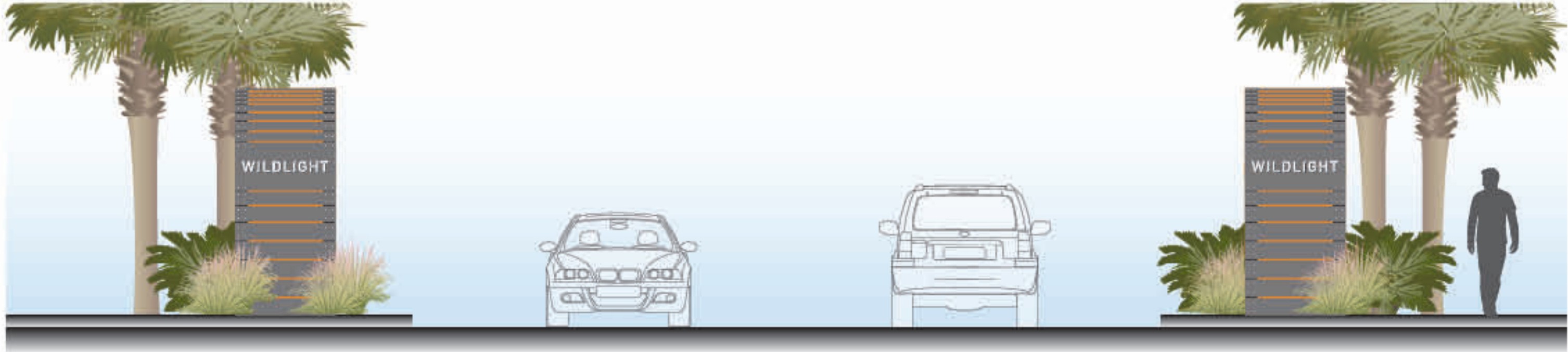

1 Sign Type 10.05 - Proposed Location
Scale: 3/16"=1'-0"

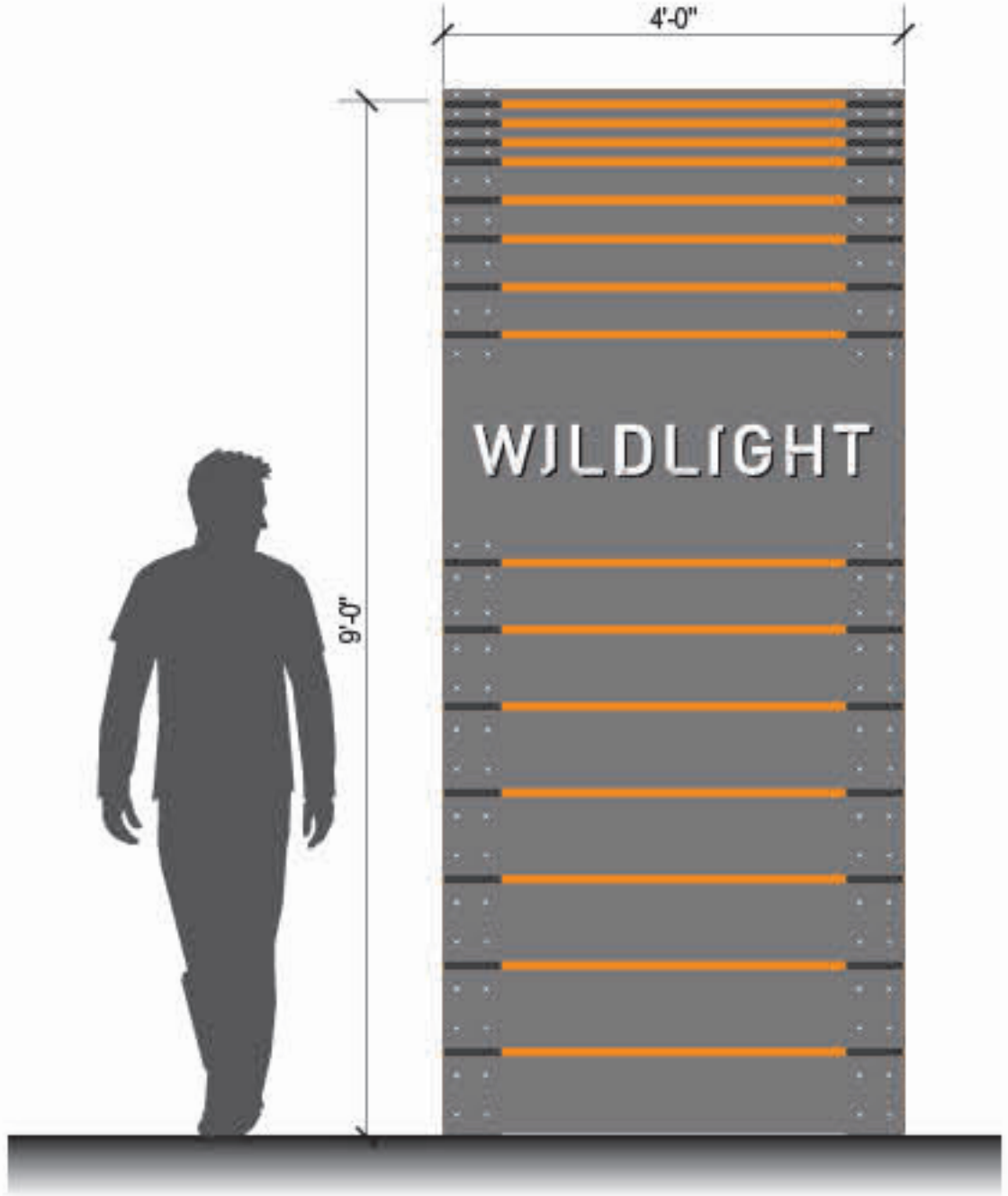

2 Sign Type 10.05 - Front Elevation
Scale: 1/2"=1'-0"

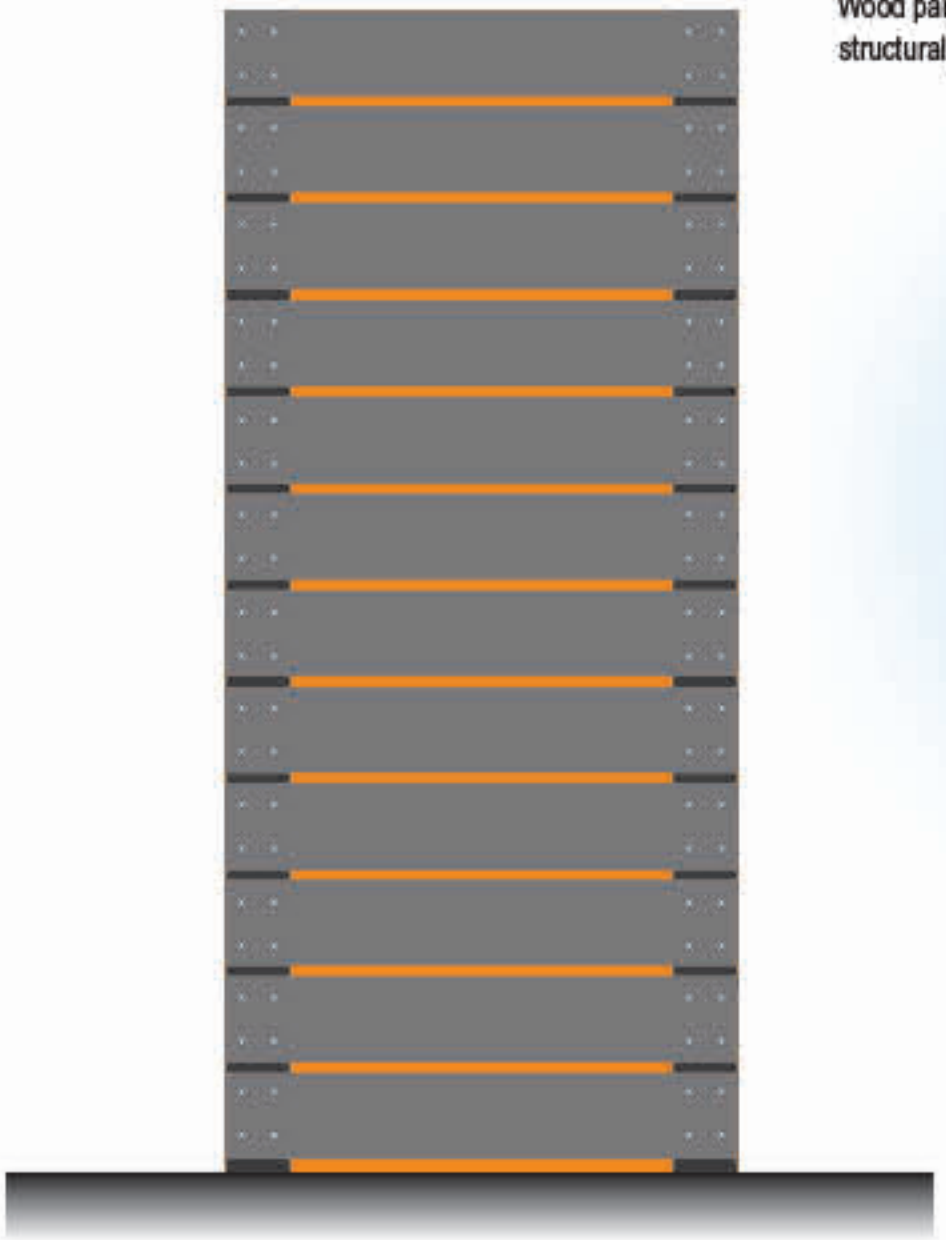

3 Sign Type 10.05 - Back Elevation
Scale: 1/2"=1'-0"

Wood panels attached to vertical
structural posts with lag bolts



4 Sign Type 10.05 - Perspective
Scale: NTS

ALLOWANCES PER CODE:

- Monument Sign
- shall not exceed 9' in height
 - maximum of (4) signs for property

SIGN TYPE 10.06

Outparcel Ground Mounted Identification Sign -
along Hywy A1A

QTY: TBD

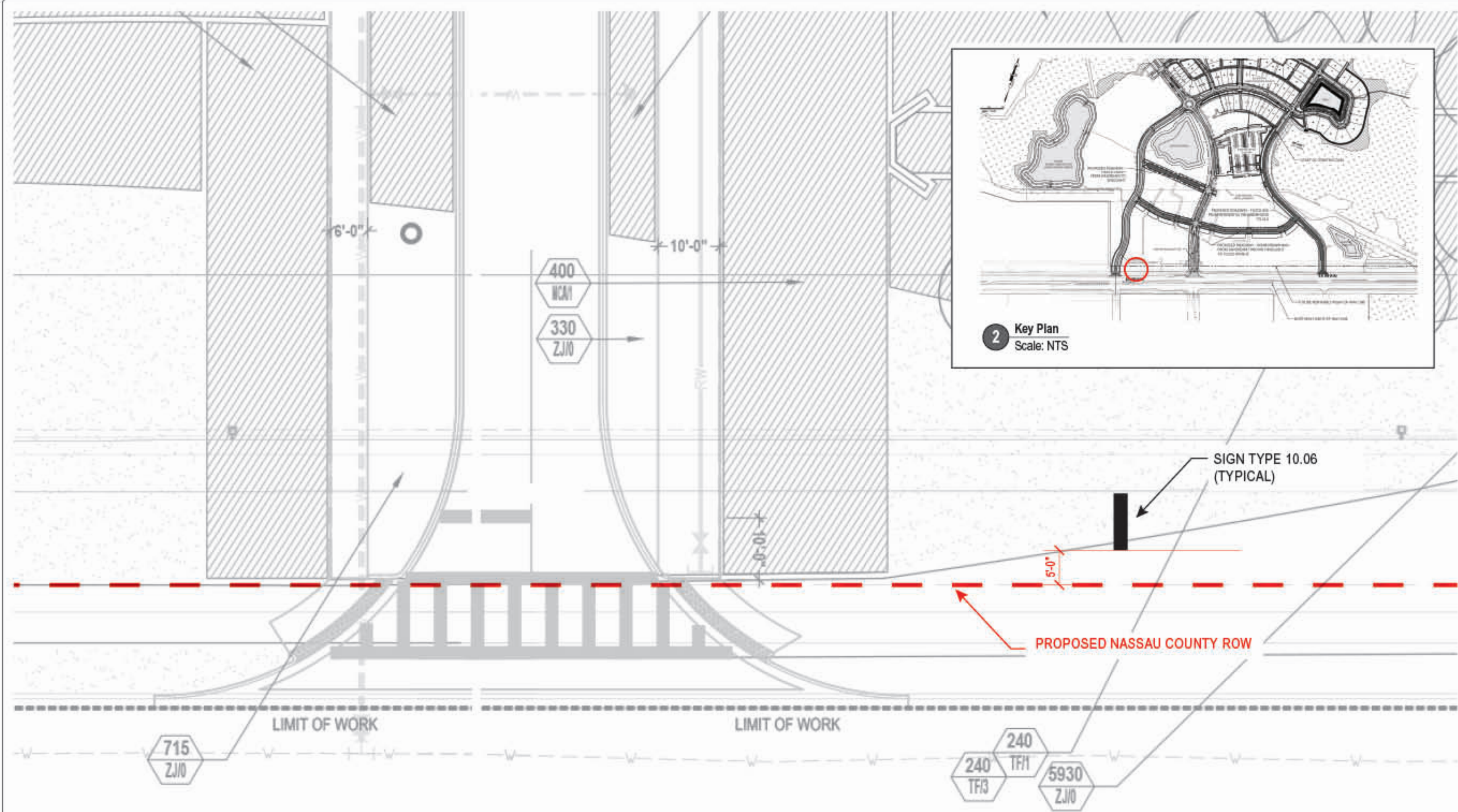

1 Sign Type 10.06 - Overall Location Plan - Typical
Scale: 1/16"=1'-0"

**Proposed Master
Signage Plan**



Wildlight
PROJECT

Raydient
OWNER

KK, CD, BJ, KK
505DESIGN TEAM

ORIGINAL ISSUE:	30 AUG 2017
REVISIONS:	

**Sign Type 10.06 -
Outparcel Ground
Mounted ID Sign -
Along Hwy A1A**

These drawings are for the sole purpose of
expressing visual design intent and are not
intended for construction purposes. All aspects
engineering, fabrication, installation, and any
resulting documentation are the responsibility of
the fabricator.

Proposed Master
Signage Plan



Wildlight
PROJECT

Raydient
OWNER

KK, CD, BJ, KK
505DESIGN TEAM

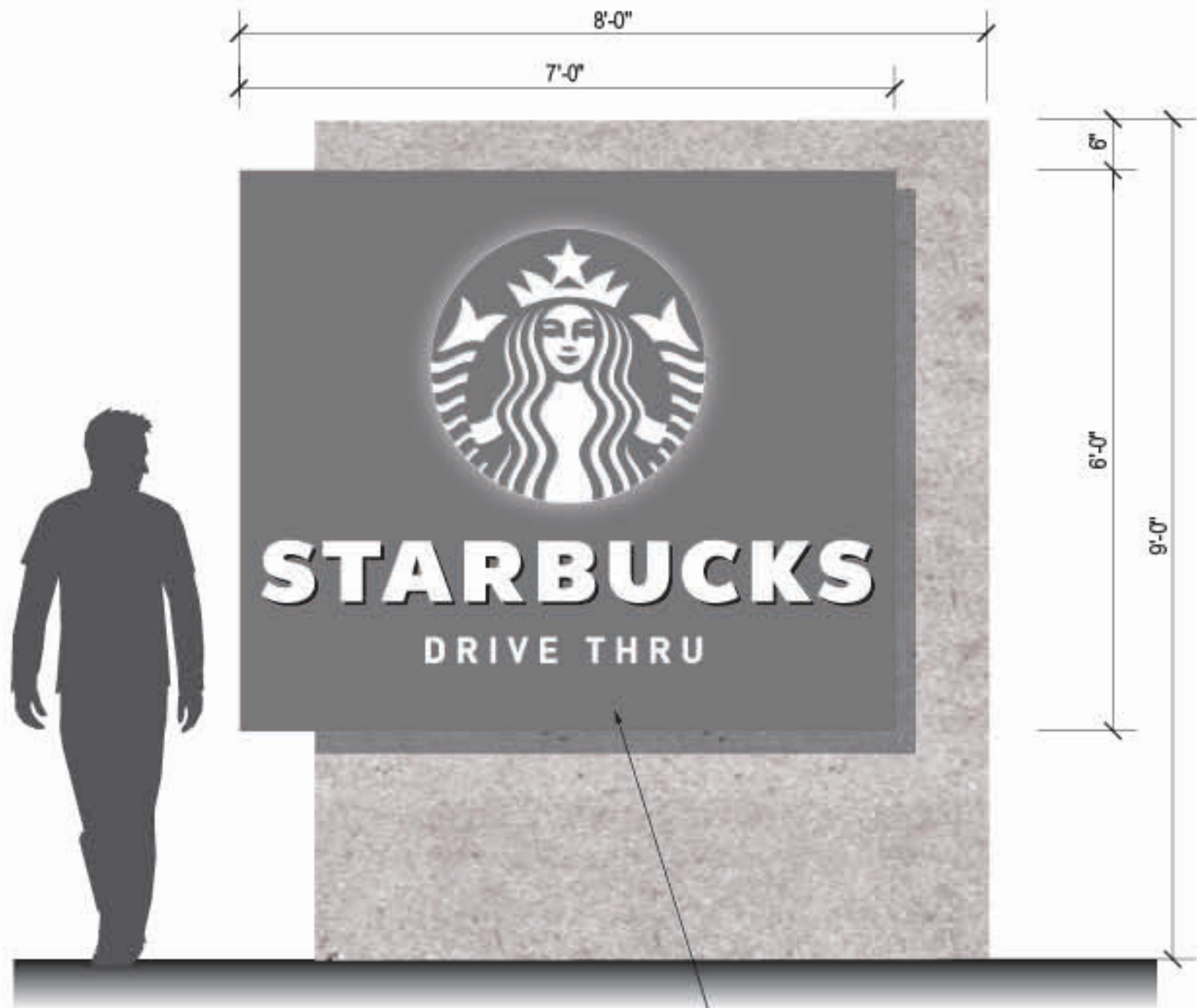

1 Sign Type 10.06 - Front Elevation
Scale: 1/2"=1'-0"



2 Sign Type 10.06 - Side Elevation
Scale: 1/2"=1'-0"

ALLOWANCES PER CODE:

Monument Sign

- maximum dimensions shall be 8 feet horizontal & 6 feet vertical
- to increase height, monument signs may have base concealed by shrubbery - 18" tall. No monument sign shall exceed 9 feet total height above natural grade



3 Sign Type 10.06 - Context Elevation
Scale: 1/4"=1'-0"

ORIGINAL ISSUE:	30 AUG 2017
REVISIONS:	

Sign Type 10.06 -
Outparcel Ground
Mounted ID Sign -
Along Hwy A1A

These drawings are for the sole purpose of expressing visual design intent and are not intended for construction purposes. All aspects engineering, fabrication, installation, and any resulting documentation are the responsibility of the fabricator.

SIGN TYPE 10.07

Wildlight Village Entry Gateway Portal - to hold a temporary banner spanning street

QTY: 1

Proposed Master
Signage Plan



Wildlight
PROJECT

Raydient
OWNER

KK, CD, BJ, KK
505DESIGN TEAM

ORIGINAL ISSUE: 30 AUG 2017

REVISIONS:

Sign Type 10.07 -
Wildlight Village Entry
Gateway Portal

These drawings are for the sole purpose of
expressing visual design intent and are not
intended for construction purposes. All aspects
engineering, fabrication, installation, and any
resulting documentation are the responsibility of
the fabricator.

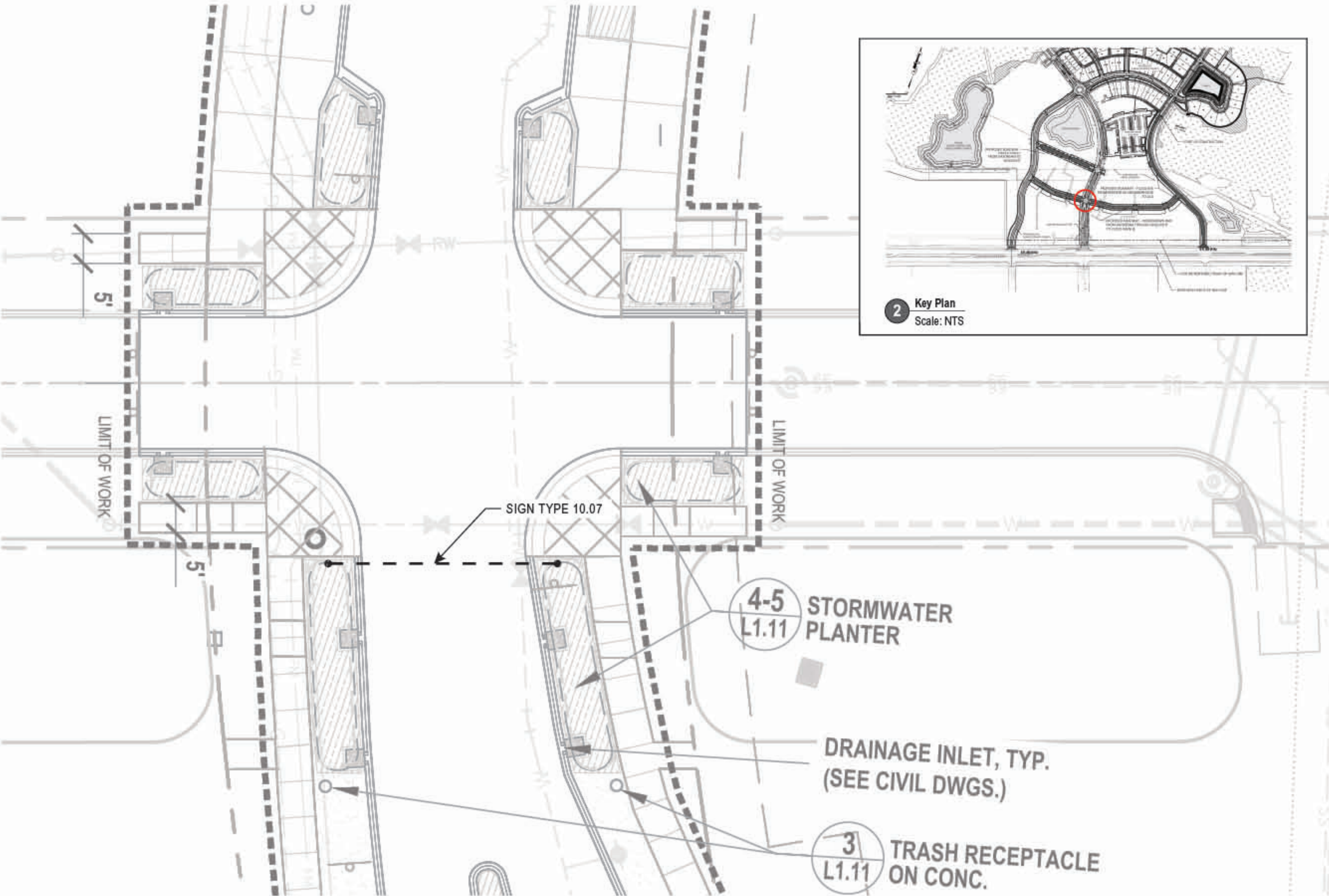

1 Sign Type 10.07 - Overall Location Plan
Scale: 1/16"=1'-0"

2 Key Plan
Scale: NTS

Proposed Master
Signage Plan



Wildlight
PROJECT
Raydient
OWNER
KK, CD, BJ, KK
505 DESIGN TEAM

ORIGINAL ISSUE:	30 AUG 2017
REVISIONS:	

Sign Type 10.07 -
Wildlight Village Entry
Gateway Portal

These drawings are for the sole purpose of
expressing visual design intent and are not
intended for construction purposes. All aspects
engineering, fabrication, installation, and any
resulting documentation are the responsibility of
the fabricator.



1 Sign Type 10.07 - Front Elevation
Scale: 3/16"=1'-0"

ALLOWANCES PER CODE:

Special Event Sign

- No special event sign permit shall be issued for more than sixty (60) consecutive days
- An extension of up to ninety (90) consecutive days is requested.

SIGN TYPE 10.09

Main Site Vehicular Directional Sign

QTY: TBD

Proposed Master
Signage Plan



Wildlight
PROJECT

Raydient
OWNER

KK, CD, BJ, KK
505DESIGN TEAM

ORIGINAL ISSUE:	30 AUG 2017
REVISIONS:	

Sign Type 10.09 -
Main Site Vehicular
Directional Sign

These drawings are for the sole purpose of
expressing visual design intent and are not
intended for construction purposes. All aspects
engineering, fabrication, installation, and any
resulting documentation are the responsibility of
the fabricator.

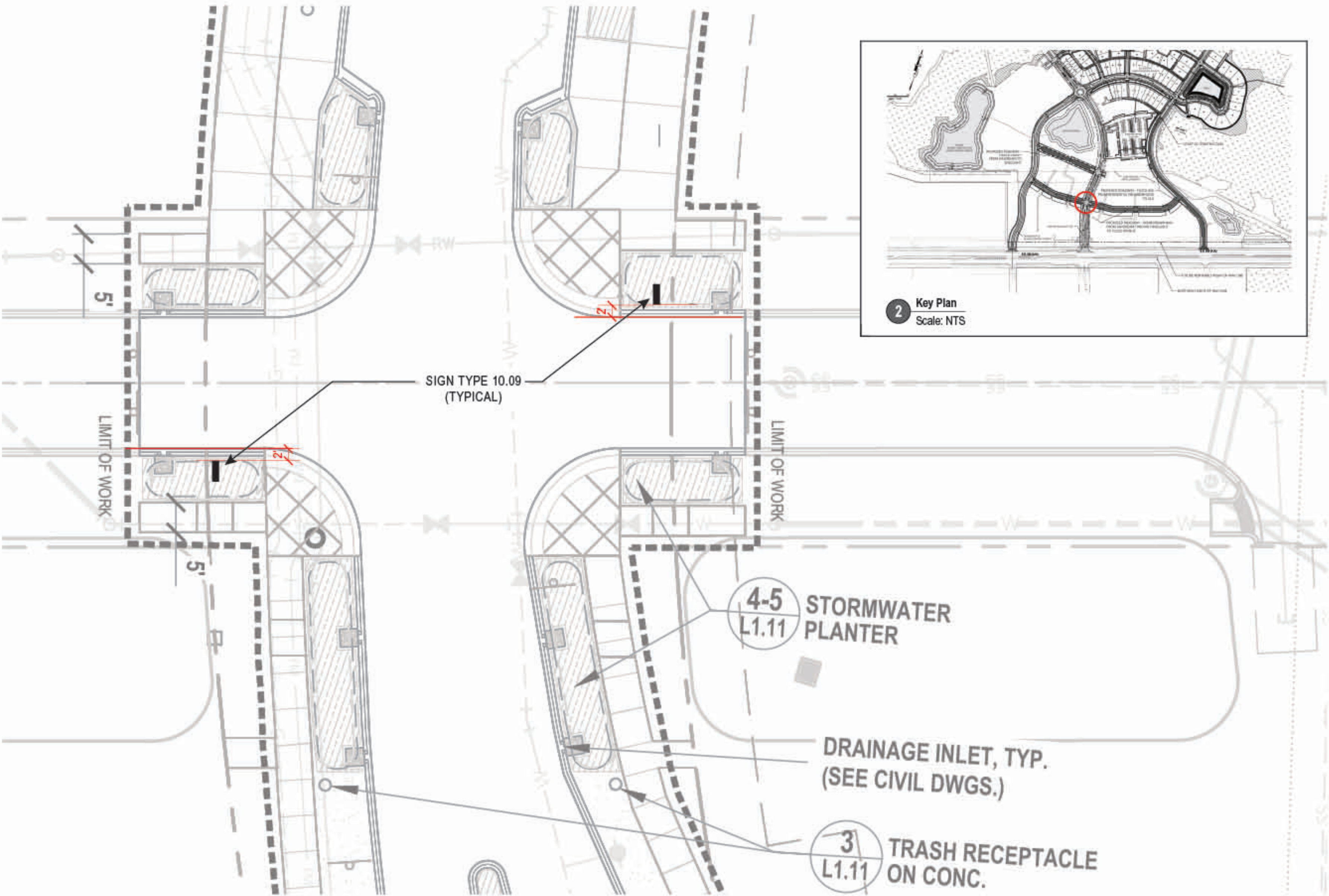

1 Sign Type 10.09 - Overall Location Plan
Scale: 1/16"=1'-0"

2 Key Plan
Scale: NTS

Proposed Master
Signage Plan



Wildlight
PROJECT

Raydient
OWNER

KK, CD, BJ, KK
505 DESIGN TEAM

ORIGINAL ISSUE:	30 AUG 2017
REVISIONS:	

Sign Type 10.09 -
Main Site Vehicular
Directional Sign

These drawings are for the sole purpose of
expressing visual design intent and are not
intended for construction purposes. All aspects
engineering, fabrication, installation, and any
resulting documentation are the responsibility of
the fabricator.

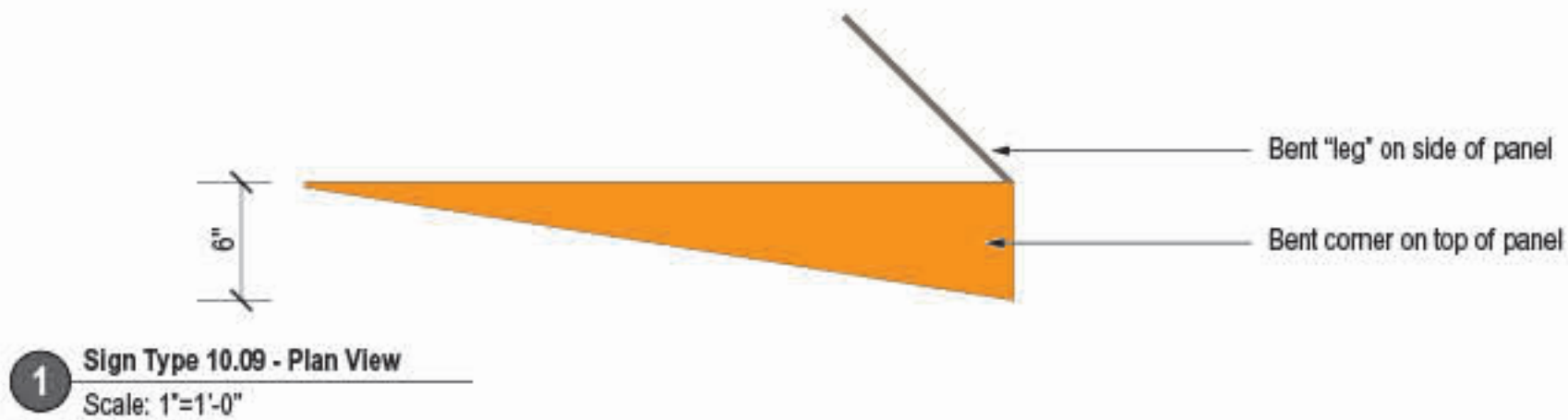

1 Sign Type 10.09 - Plan View
Scale: 1"=1'-0"

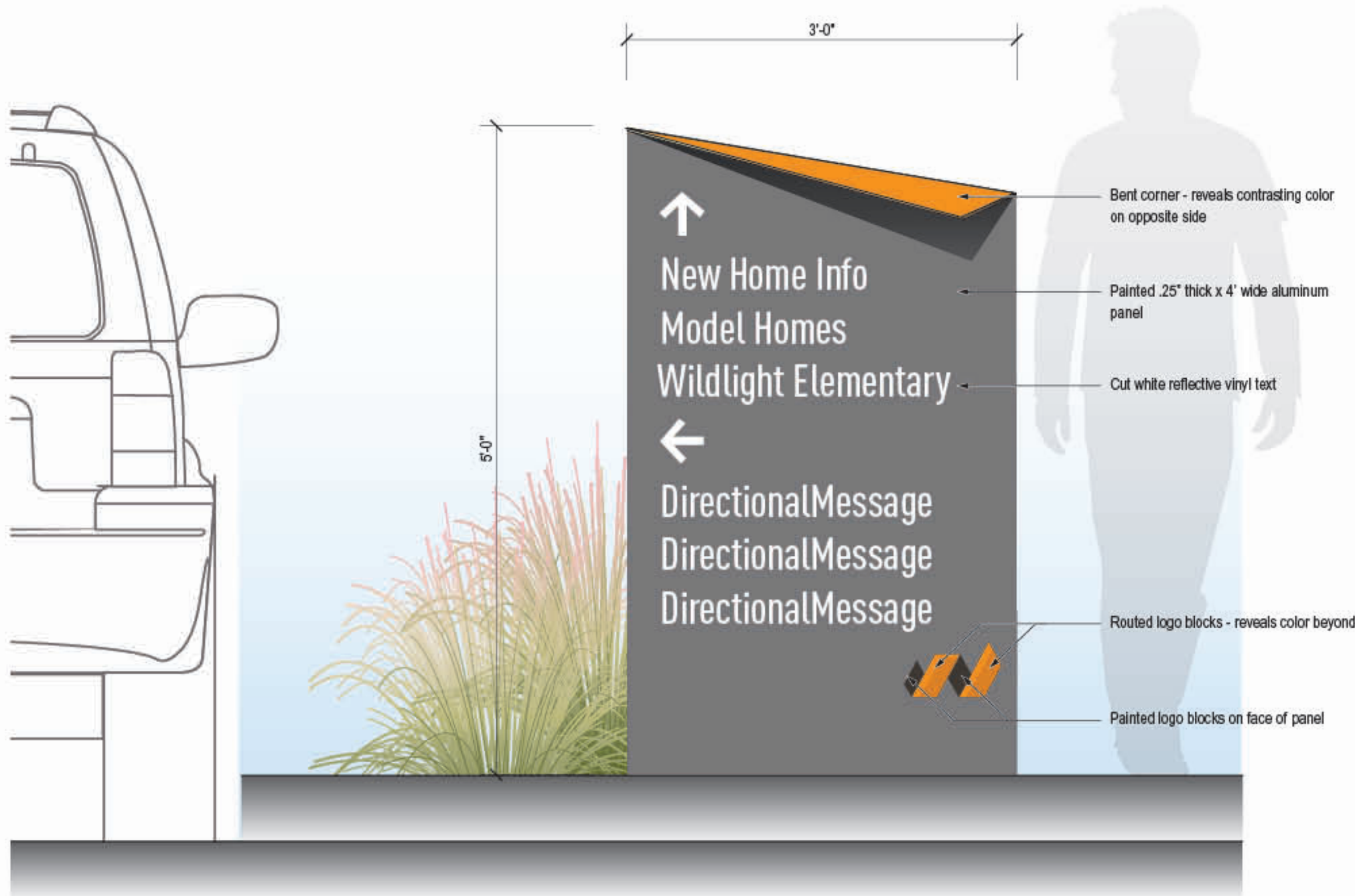

2 Sign Type 10.09 - Front Elevation
Scale: 1"=1'-0"

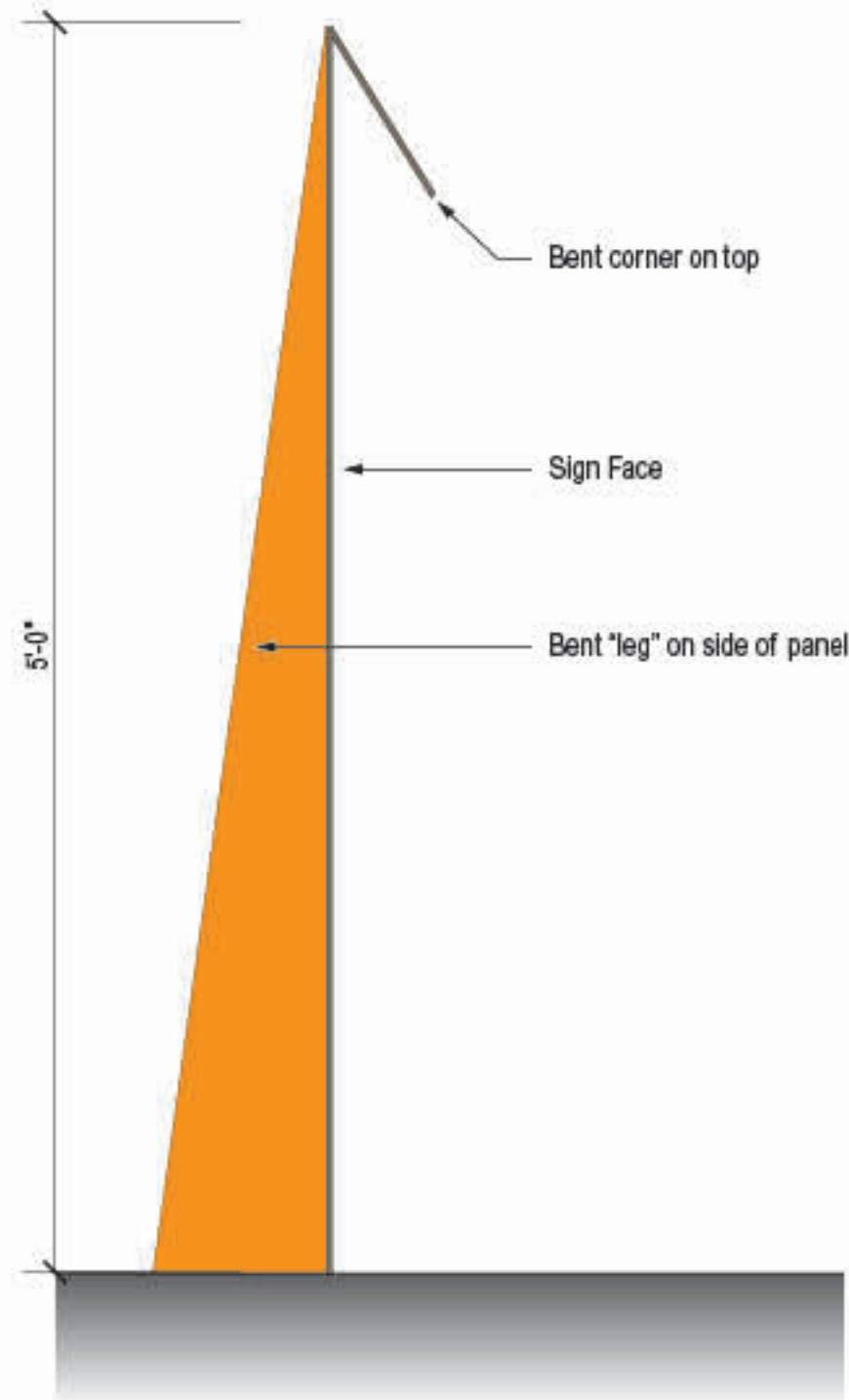

3 Sign Type 10.09 - Side View
Scale: 1"=1'-0"

SIGN TYPE 10.11

Project Street Sign

QTY: TBD

Proposed Master
Signage Plan



Wildlight
PROJECT
Raydient
OWNER
KK, CD, BJ, KK
505DESIGN TEAM

ORIGINAL ISSUE:	30 AUG 2017
REVISIONS:	

Sign Type 10.11 -
Project Street Sign

These drawings are for the sole purpose of
expressing visual design intent and are not
intended for construction purposes. All aspects
engineering, fabrication, installation, and any
resulting documentation are the responsibility of
the fabricator.

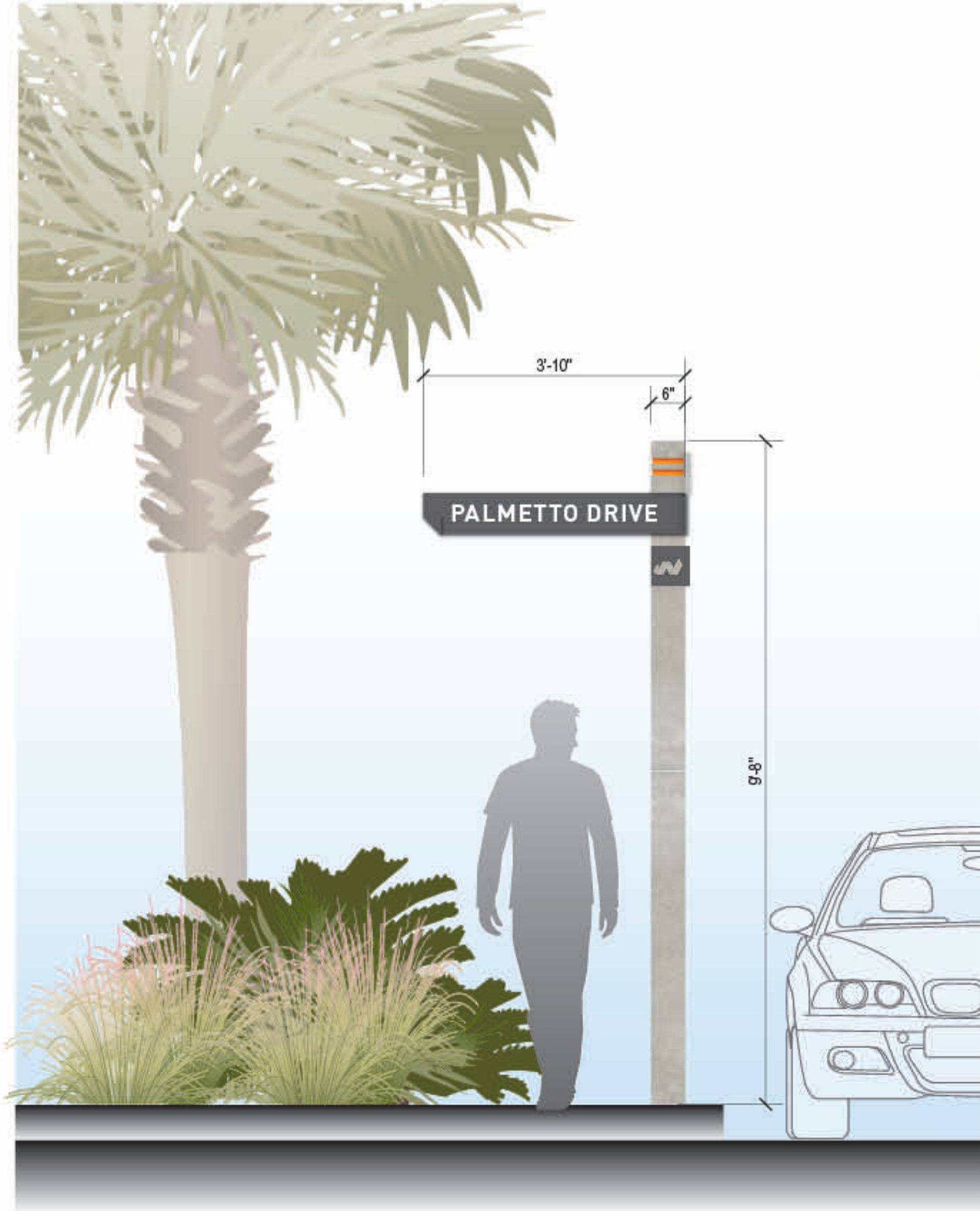

1 Sign Type 10.11 - Elevation
Scale: 1/2"=1'-0"

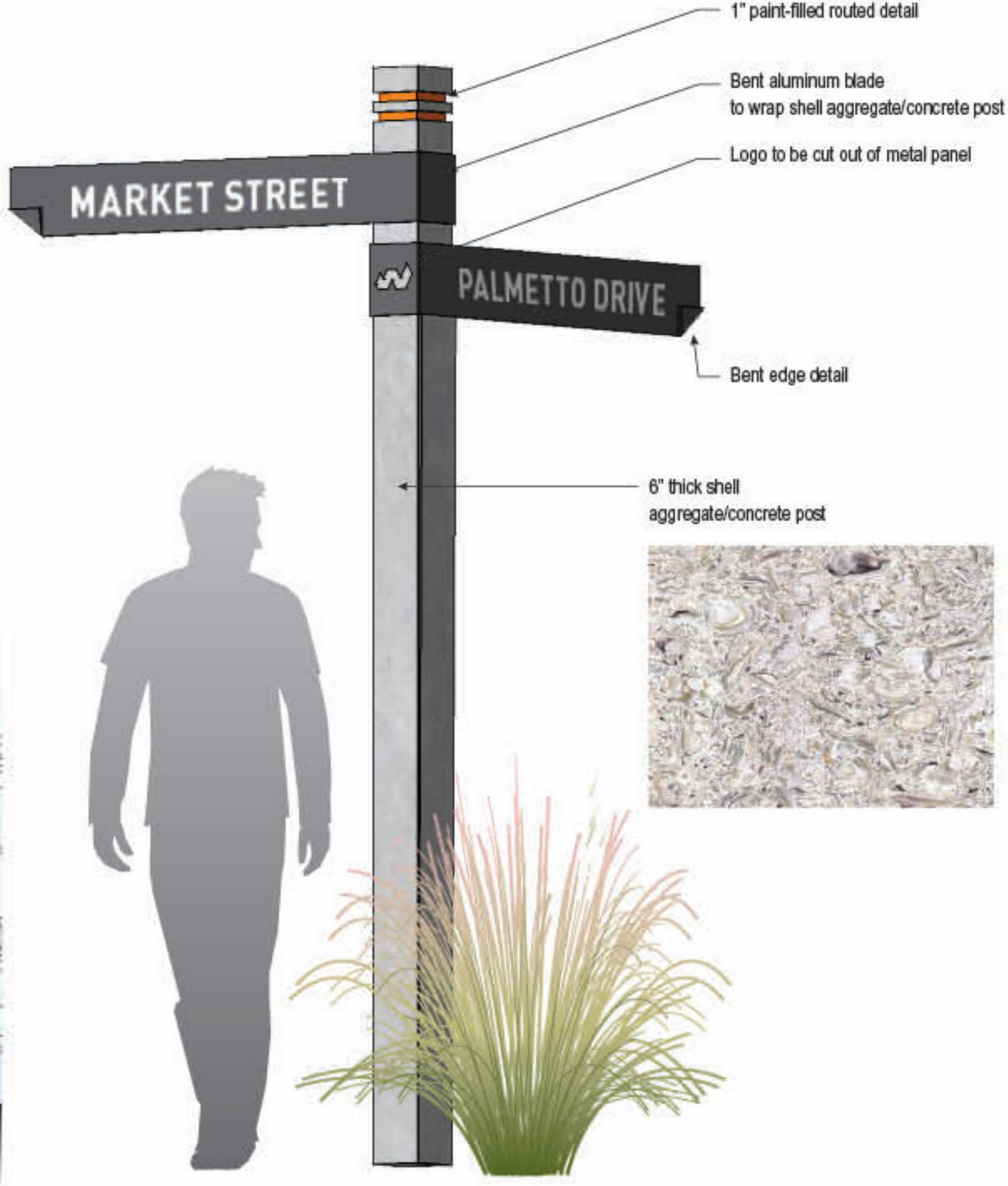

2 Sign Type 10.11 - Perspective
Scale: NTS

SIGN TYPE 10.12

Vehicular Traffic (D.O.T) Post & Panel Sign(s)

QTY: TBD

Proposed Master
Signage Plan



Wildlight
PROJECT

Raydient
OWNER

KK, CD, BJ, KK
505 DESIGN TEAM

ORIGINAL ISSUE:	30 AUG 2017
REVISIONS:	

Sign Type 10.12 -
Vehicular Traffic
(D.O.T.) Post and Panel
Signs

These drawings are for the sole purpose of
expressing visual design intent and are not
intended for construction purposes. All aspects
engineering, fabrication, installation, and any
resulting documentation are the responsibility of
the fabricator.

1 Sign Type 10.12 - Front Elevation
Scale: 3/8"=1'-0"

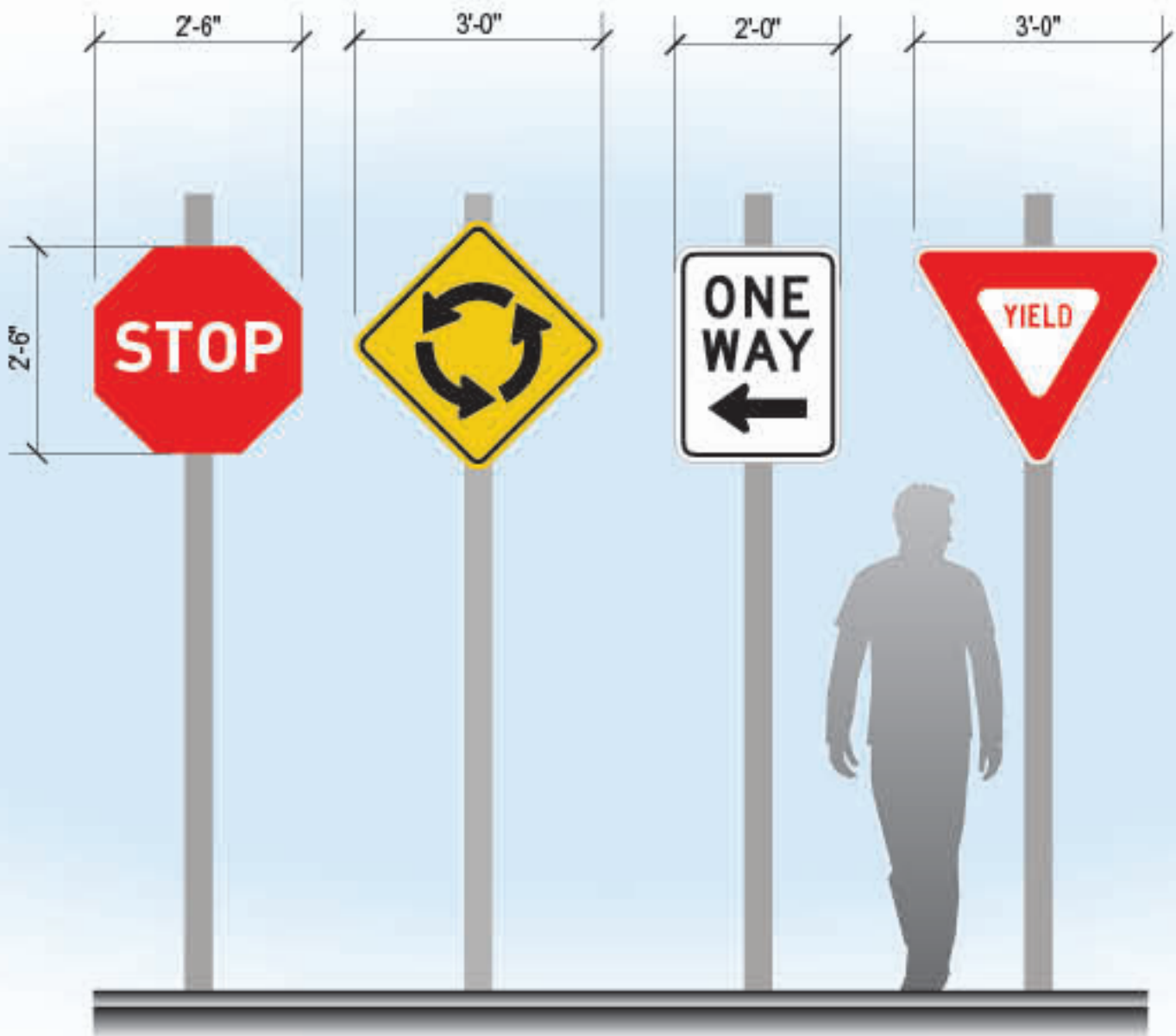

2 Sign Type 10.12 - Rear Elevation
Scale: 3/8"=1'-0"

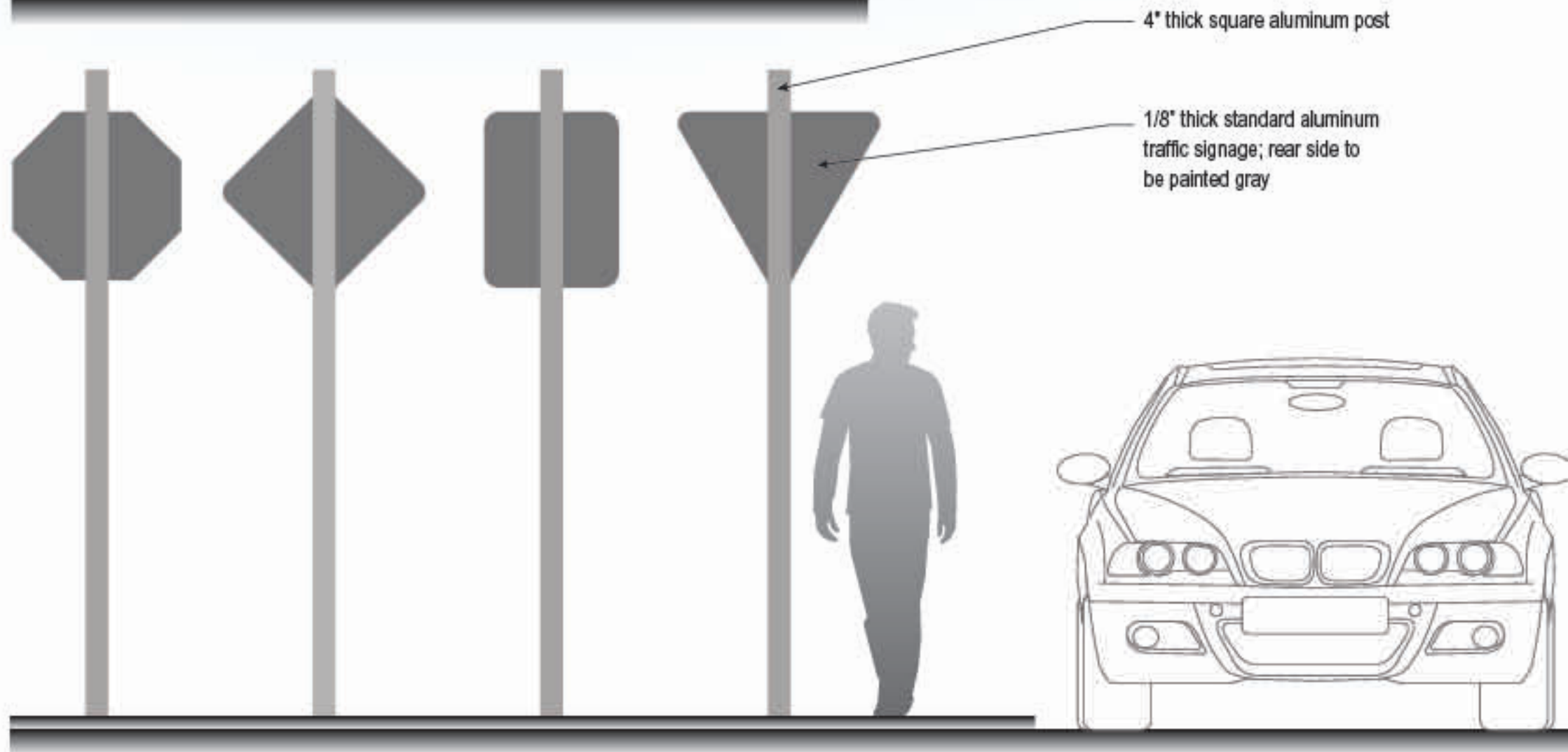

ALL SIGN ITEMS SHALL MEET MUTCD STANDARDS

Proposed Master
Signage Plan



Wildlight
PROJECT

Raydient
OWNER

KK, CD, BJ, KK
505 DESIGN TEAM

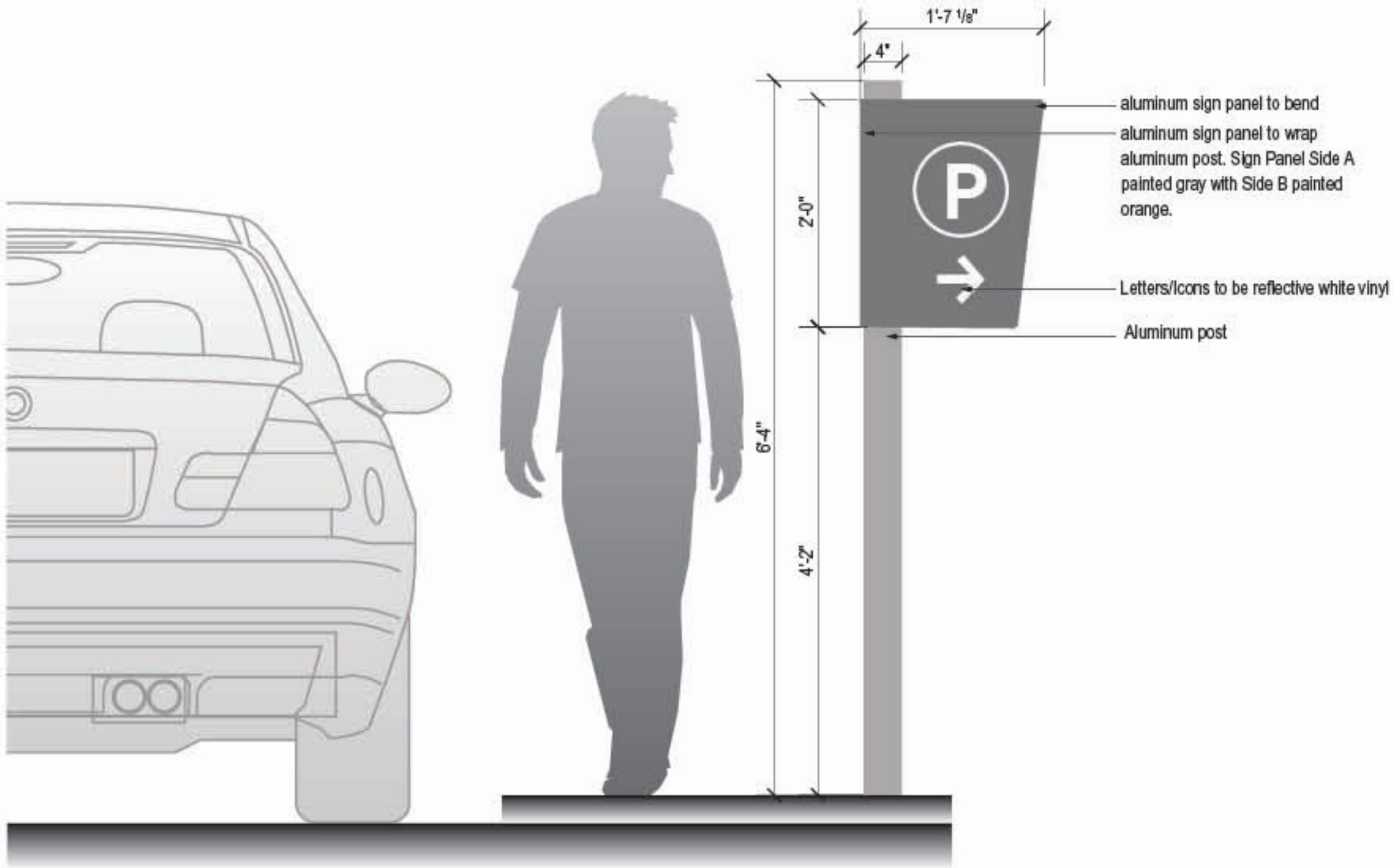

1 Sign Type 10.13 - Front Elevation
Scale: 3/4"=1'-0"

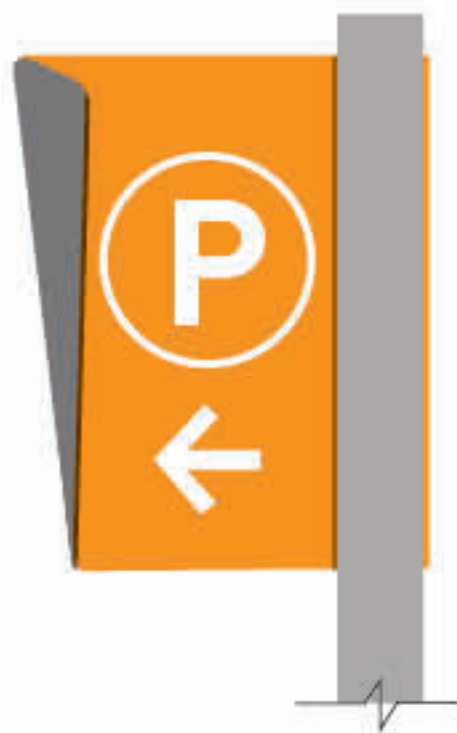

2 Sign Type 10.13 - Rear Elevation
Scale: 1"=1'-0"



3 Sign Type 10.13 - Additional Messaging
Scale: 1"=1'-0"



ORIGINAL ISSUE:	30 AUG 2017
REVISIONS:	

10.13 Secondary
Wayfinding Sign

These drawings are for the sole purpose of expressing visual design intent and are not intended for construction purposes. All aspects engineering, fabrication, installation, and any resulting documentation are the responsibility of the fabricator.

Temporary Residential Sales Signs



SIGN TYPE 20.01

Sales Center ID -
Building Mounted

QTY: 1

Proposed Master
Signage Plan



Wildlight
PROJECT

Raydient
OWNER

KK, CD, BJ, KK
505DESIGN TEAM

ORIGINAL ISSUE:	30 AUG 2017
REVISIONS:	

Sign Type 20.01 -
Sales Center ID -
Building Mounted

These drawings are for the sole purpose of
expressing visual design intent and are not
intended for construction purposes. All aspects
engineering, fabrication, installation, and any
resulting documentation are the responsibility of
the fabricator.

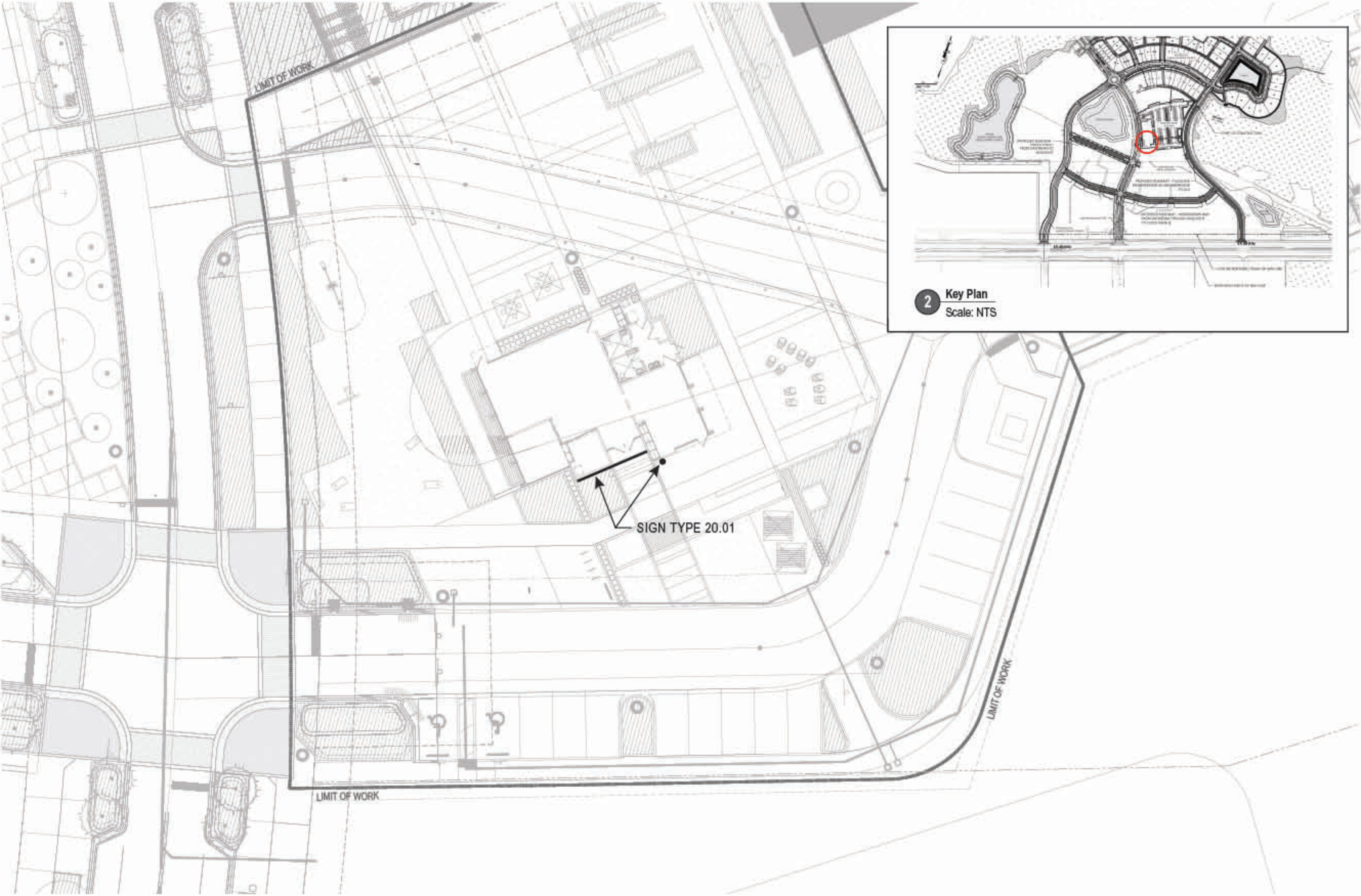

1 Sign Type 20.01 - Overall Location Plan
Scale: 1/16"=1'-0"

2 Key Plan
Scale: NTS

Proposed Master
Signage Plan



Wildlight
PROJECT

Raydient
OWNER

KK, CD, BJ, KK
505 DESIGN TEAM

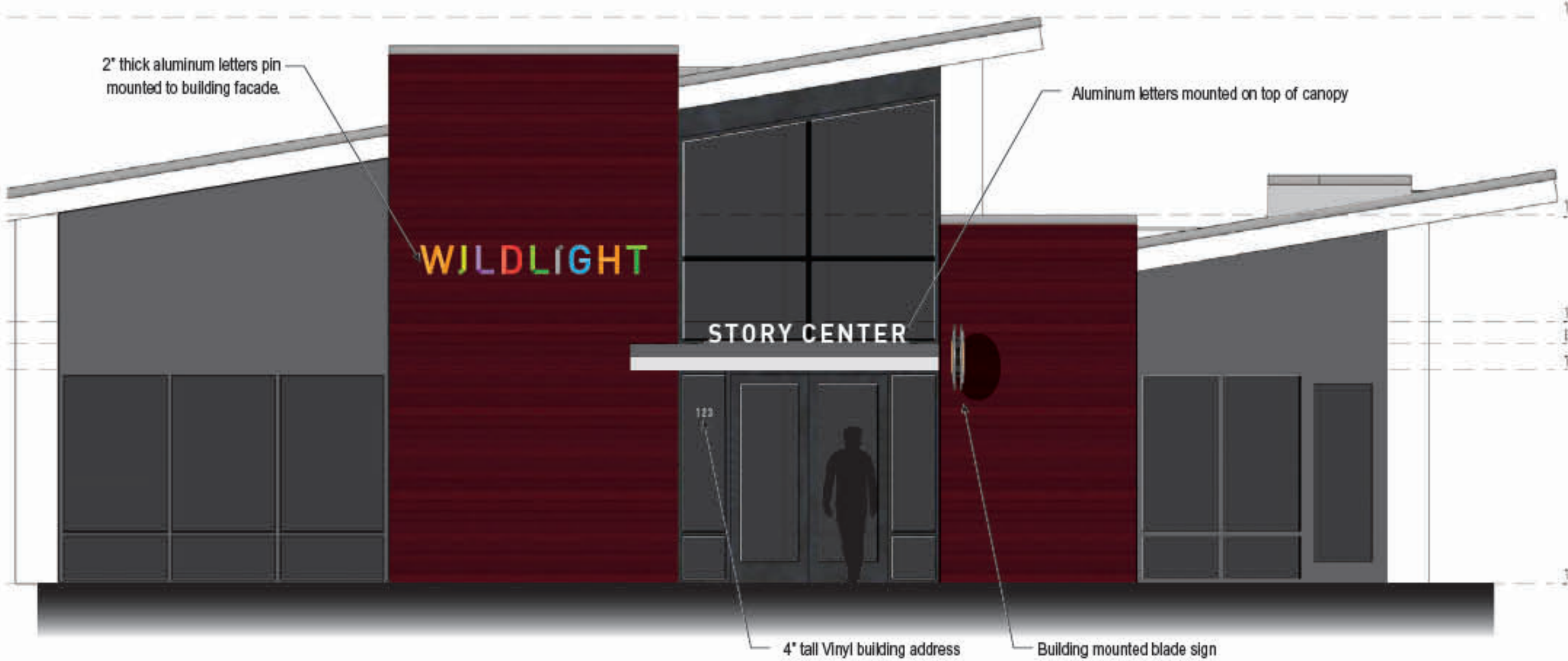

1 Wildlight Story Center - South Elevation
Scale: 3/16"=1'-0"

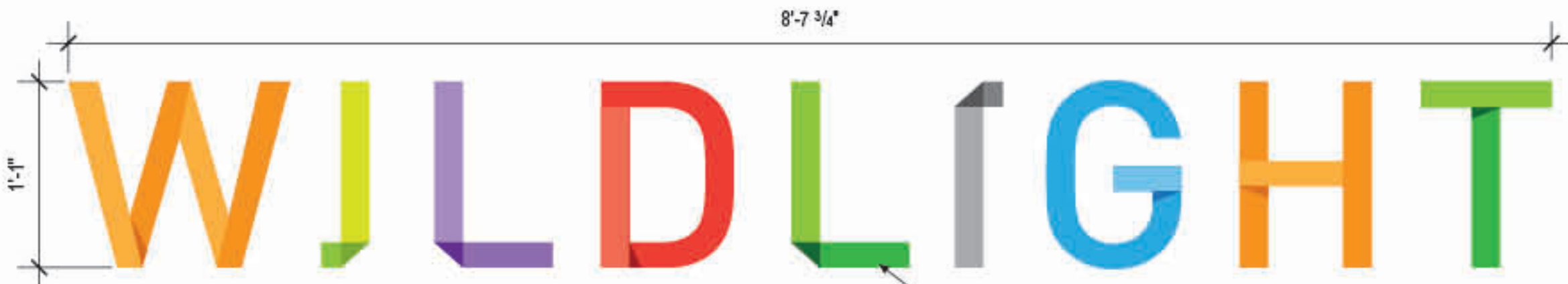

2 Sign Type 20.01 - 'Wildlight' Letter Details
Scale: 1"=1'-0"

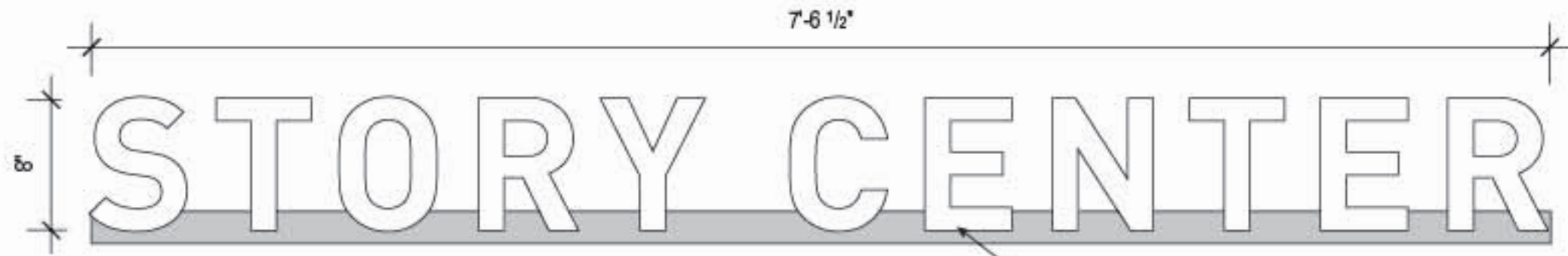

3 Sign Type 20.01 - 'Story Center' Letter Details
Scale: 1"=1'-0"



4 Sign Type 20.01 - Blade Sign Details
Scale: 3/4"=1'-0"

ORIGINAL ISSUE:	30 AUG 2017
REVISIONS:	

Sign Type 20.01 -
Sales Center ID -
Building Mounted
Signage

These drawings are for the sole purpose of
expressing visual design intent and are not
intended for construction purposes. All aspects
engineering, fabrication, installation, and any
resulting documentation are the responsibility of
the fabricator.

SIGN TYPE 20.03

Model Home Identity Sign

QTY: TBD

Proposed Master
Signage Plan



Wildlight
PROJECT

Raydient
OWNER

KK, CD, BJ, KK
505DESIGN TEAM



1 Sign Type 20.03 - Overall Elevation
Scale: 3/4"=1'-0"

ORIGINAL ISSUE:	30 AUG 2017
REVISIONS:	

Sign Type 20.03 -
Model Home Identity
Sign

These drawings are for the sole purpose of
expressing visual design intent and are not
intended for construction purposes. All aspects
engineering, fabrication, installation, and any
resulting documentation are the responsibility of
the fabricator.

Proposed Master
Signage Plan



Wildlight
PROJECT
Raydient
OWNER
KK, CD, BJ, KK
505 DESIGN TEAM

ORIGINAL ISSUE:	30 AUG 2017
REVISIONS:	

Sign Type 20.03 -
Model Home Identity
Sign

These drawings are for the sole purpose of
expressing visual design intent and are not
intended for construction purposes. All aspects
engineering, fabrication, installation, and any
resulting documentation are the responsibility of
the fabricator.

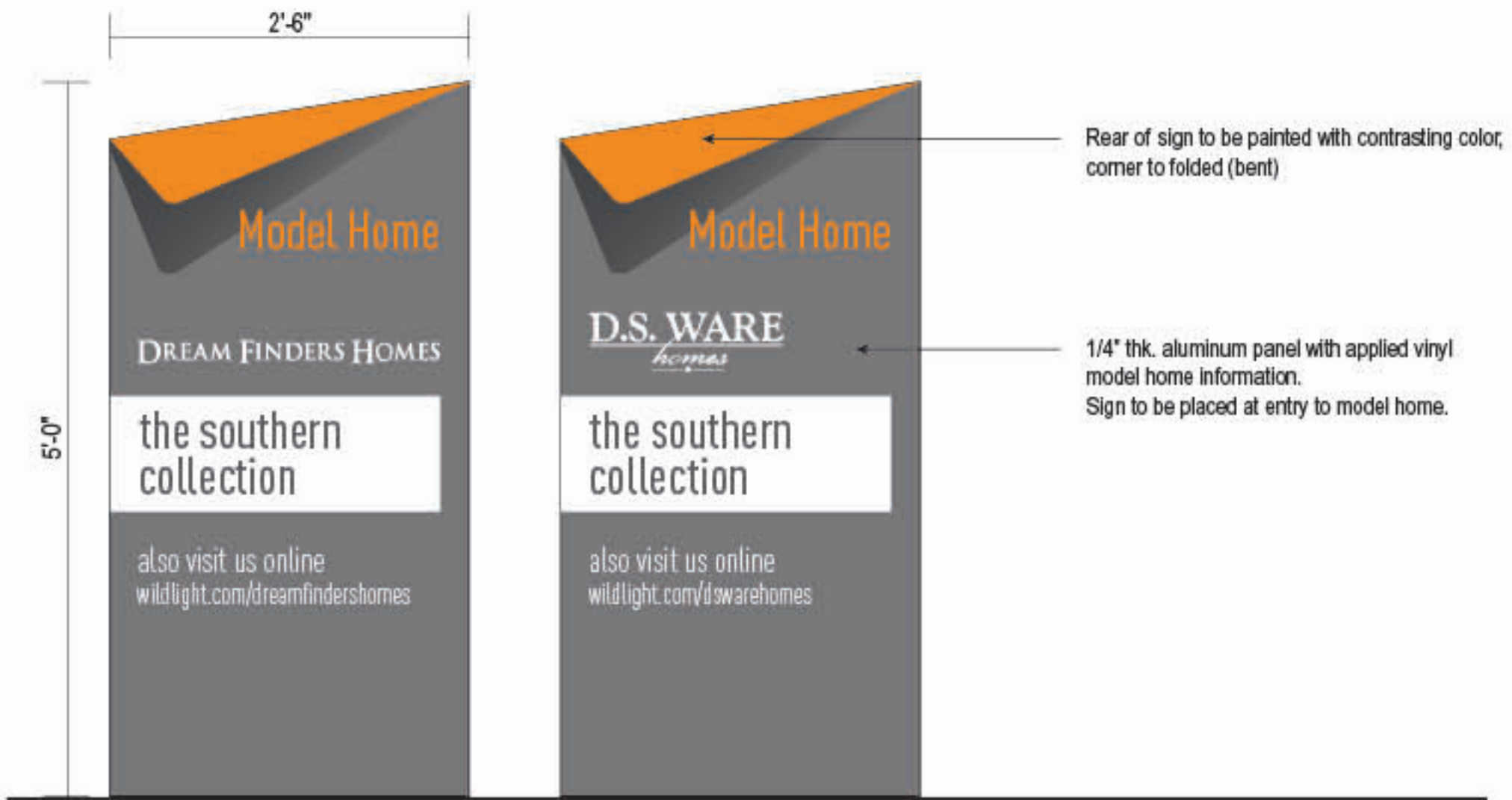

1 Sign Type 20.03 - Elevation
Scale: 3/4"=1'-0"

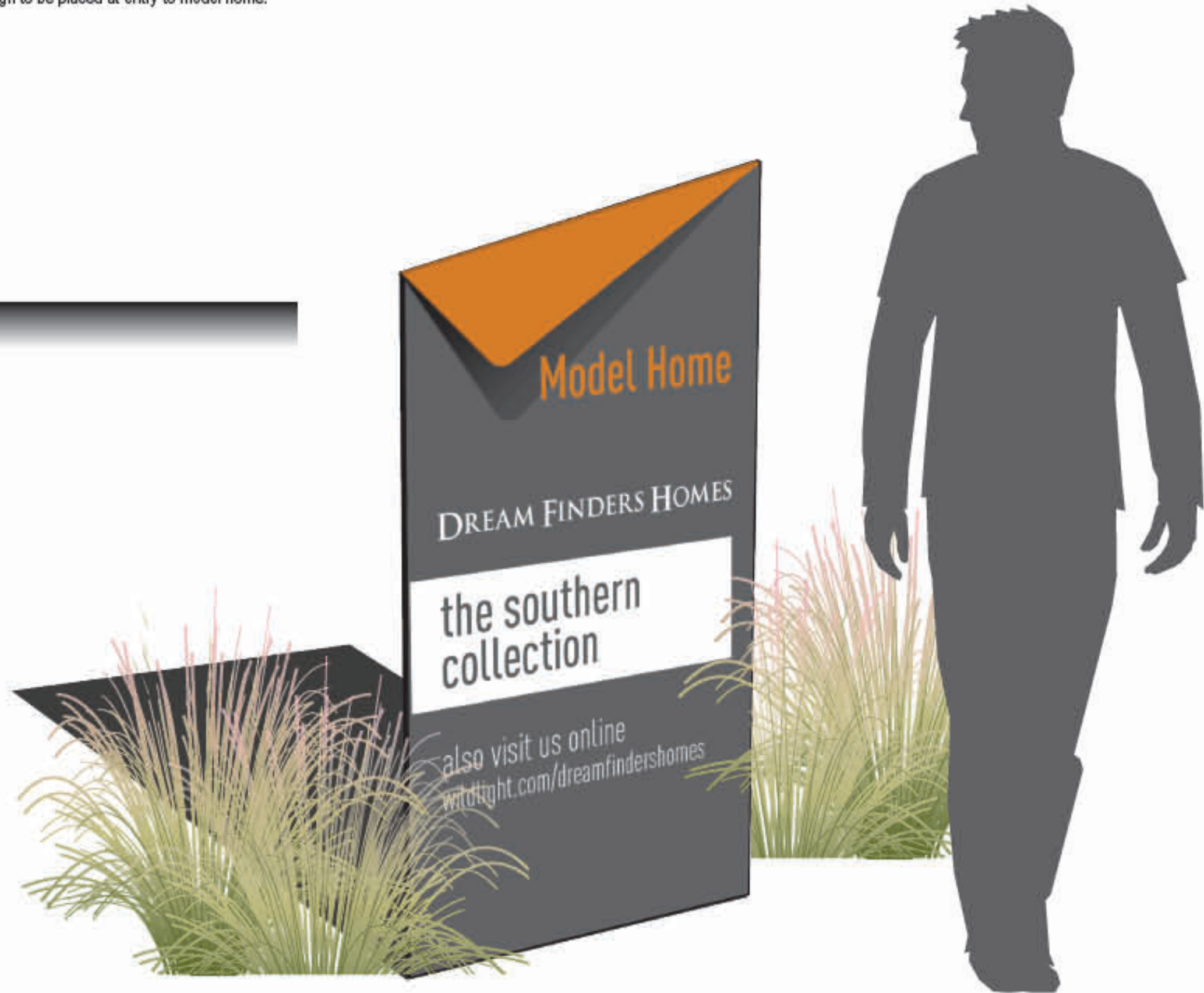

2 Sign Type 20.03 - Perspective
Scale: NTS

SIGN TYPE 20.04

Builder Lot Sign

QTY: TBD

Proposed Master
Signage Plan



Wildlight
PROJECT
Raydient
OWNER
KK, CD, BJ, KK
505 DESIGN TEAM

ORIGINAL ISSUE:	30 AUG 2017
REVISIONS:	

Sign Type 20.04 -
Builder Lot Sign

These drawings are for the sole purpose of
expressing visual design intent and are not
intended for construction purposes. All aspects
engineering, fabrication, installation, and any
resulting documentation are the responsibility of
the fabricator.

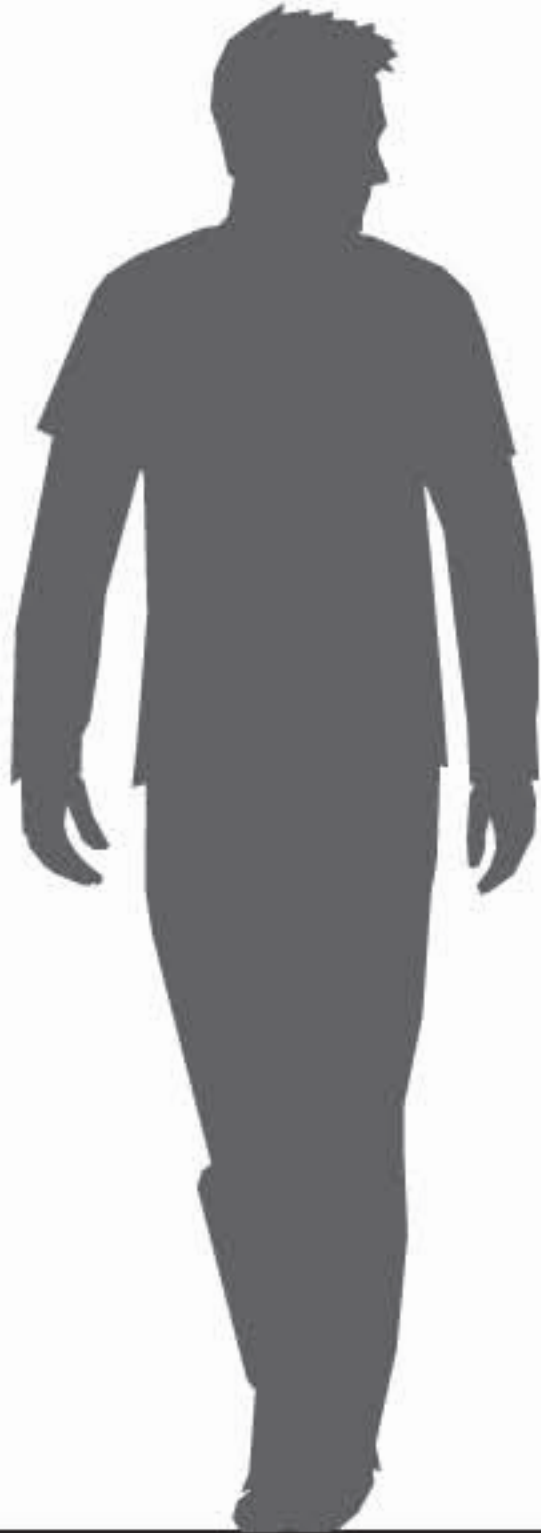

Dream Finder Homes



D.S. Ware Homes

- 1/8" thk painted aluminum panel with applied white vinyl lettering - bent to wrap post.
- 4" thk. square wood post
- 1/8" thk painted aluminum panel to be mounted to post
- Printed vinyl decal applied to sign panel face
- Graphics to be directly printed to 1/8" thk aluminum panel
- Back of panel back and fold to be painted orange

1 Sign Type 20.04 (A) - Front Elevation
Scale: 1"=1'-0"