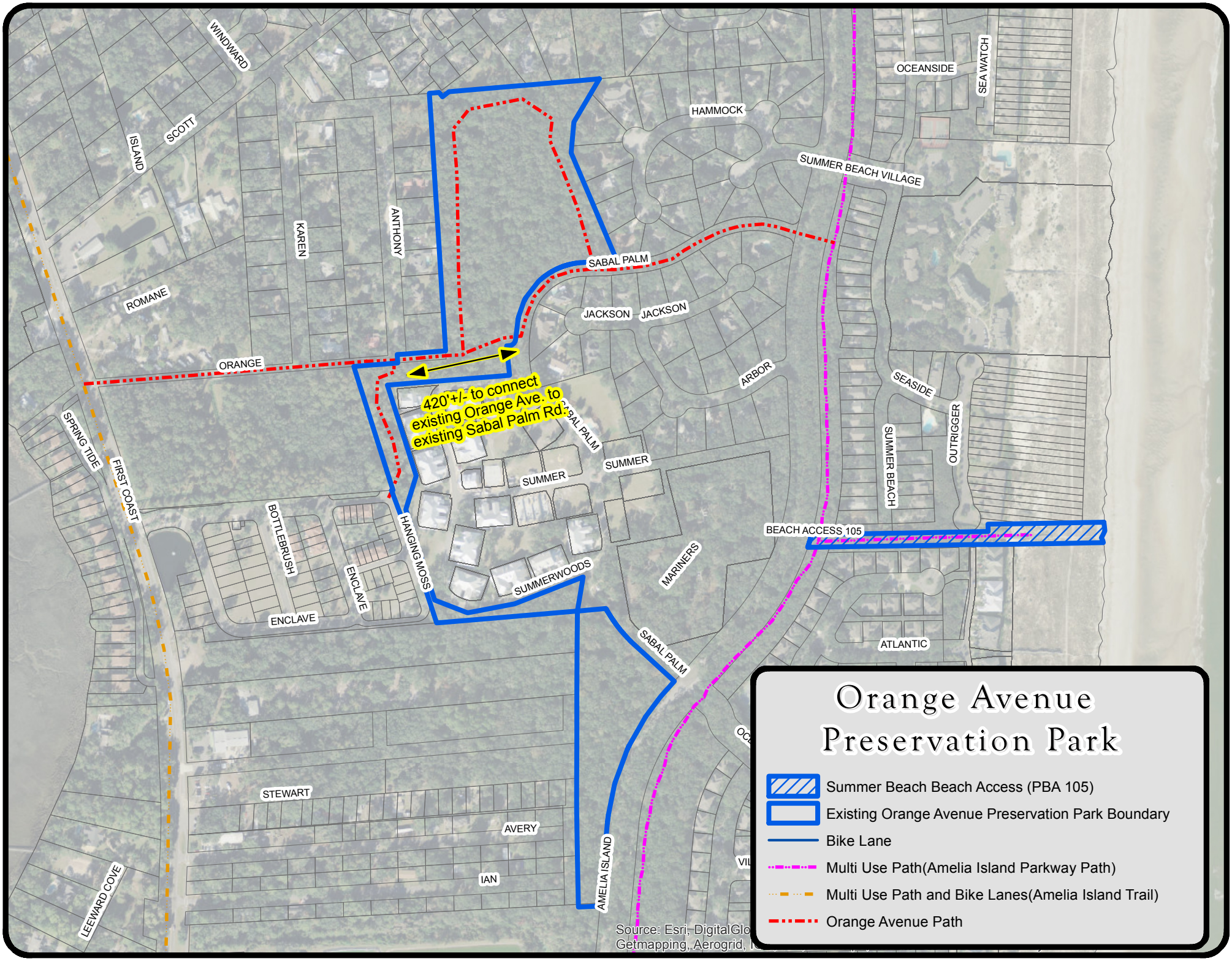
Orange Avenue Preservation Park
Summer Beach Beach Access (PBA 105)
Existing Orange Avenue Preservation Park Boundary
Bike Lane
Multi Use Path(Amelia Island Parkway Path)
Multi Use Path and Bike Lanes(Amelia Island Trail)
Orange Avenue Path
420'+/- to connect existing Orange Ave. to existing Sabal Palm Rd.
WINDWARD
SCOTT
ISLAND
KAREN
ANTHONY
ROMANE
ORANGE
SPRING TIDE
FIRST COAST
BOTTLEBRUSH
ENCLAVE
HANGING MOSS
SABAL PALM
JACKSON
SUMMER
SUMMERWOODS
HAMMOCK
OCEANSIDE
SEA WATCH
SUMMER BEACH VILLAGE
ARBOR
SEASIDE
OUTRIGGER
SUMMER BEACH
BEACH ACCESS 105
MARINERS
ATLANTIC
STEWART
AVERY
IAN
AMELIA ISLAND
LEEWARD COVE
Source: Esri, DigitalGlo
Getmapping, Aerogrid,